

FINAL



8.6.12

FINAL

- NOTES:
1. TRIM BOARD AND BATTEN EXTENSIONS MUST BE 3'-0" OR LONGER & 45° MITERED @ THE JOINT
 2. FASTENERS (EXCEPT FOR SPLIT ANCHORS) AND FINISH ARE BY CONTRACTOR. VERIFY ALL WITH OWNER

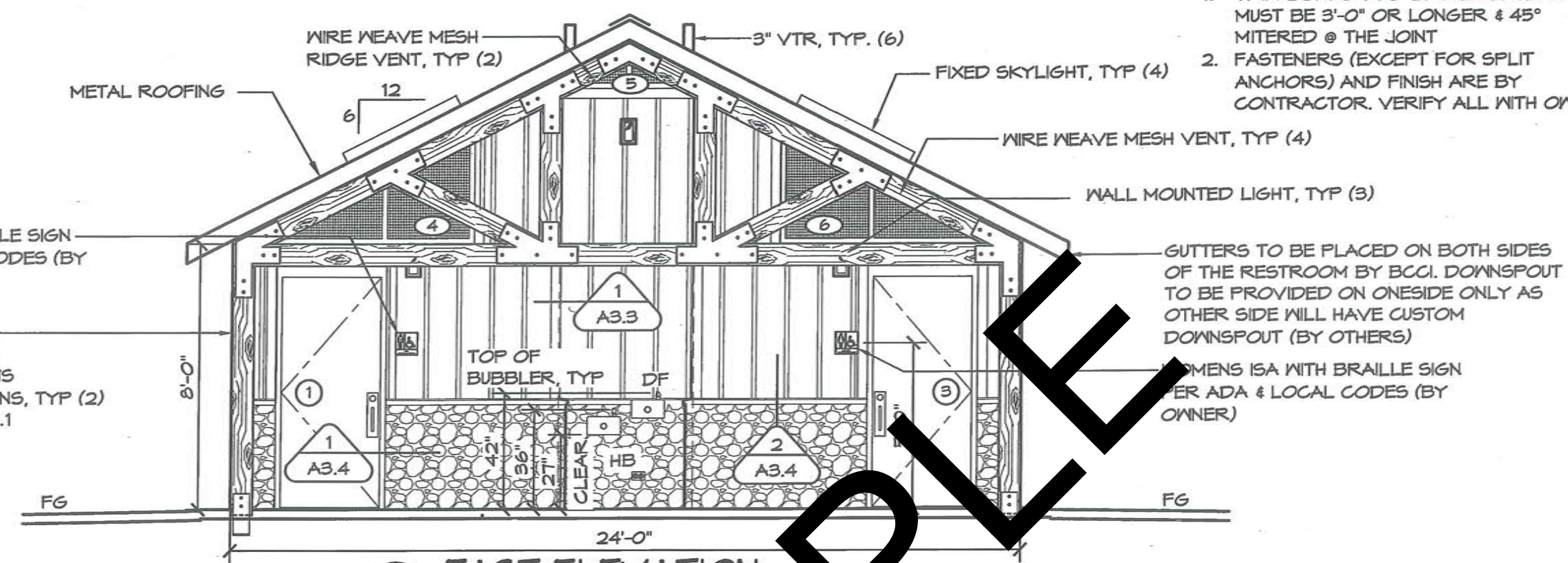

1 EAST ELEVATION
SCALE: 1/4" = 1'-0"

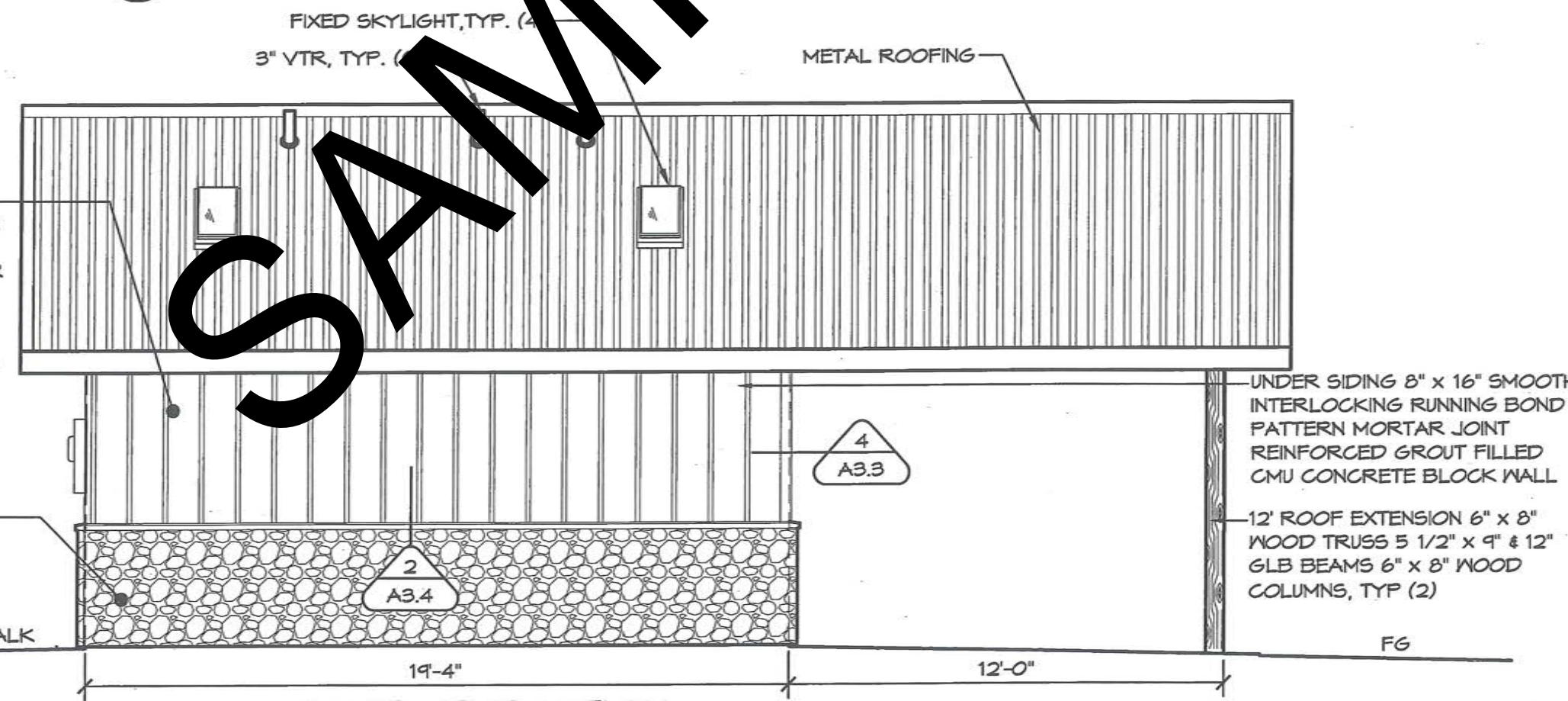

2 SOUTH ELEVATION
SCALE: 1/4" = 1'-0"

MENS ISA WITH BRAILLE SIGN PER ADA & LOCAL CODES (BY OWNER)

12' ROOF EXTENSION
6" x 8" WOOD TRUSS
5 1/2" x 9" GLB BEAMS
6" x 8" WOOD COLUMNS, TYP (2)
SEE DETAIL SHEET A7.1

1x4 FT FURRING - ATTACH WITH 1/4" x 3" SPLIT ANCHOR BOLTS @ 24" OC, COVER W/ 30# PAPER
1/2" ROUGH TEX PLYWOOD SIDING - ATTACH W/ 1 1/4" STAPLES PERIMETER @ 8" OC, BODY UNDER BATTS @ 16" OC
1x2 CEDAR BATTS - ATTACH WITH 1 1/4" FINISH NAILS @ 8" OC, COUNTERSINK & FINISH
1x4 CEDAR TRIM - ATTACH WITH 1 1/2" FINISH NAILS @ 8" OC, COUNTERSINK & FINISH

3'-4" CULTURED STONE VENEER OVER 1/2"-3/4" THICK BED OF TYPE S GRAY MORTAR OVER CLEAN, UNPAINTED MASONRY SUBSTRATES. ATTACH DIRECTLY TO CMU BLOCKS.

UNDER SIDING 8" x 16" SMOOTH INTERLOCKING RUNNING BOND PATTERN MORTAR JOINT REINFORCED GROUT FILLED CMU CONCRETE BLOCK WALL

12' ROOF EXTENSION 6" x 8" WOOD TRUSS 5 1/2" x 9" & 12" GLB BEAMS 6" x 8" WOOD COLUMNS, TYP (2)

ALL RIGHTS RESERVED. THESE PLANS AND DRAWINGS MAY NOT BE REPRODUCED, ADAPTED OR FURTHER DISTRIBUTED, AND NO BUILDINGS MAY BE CONSTRUCTED FROM THESE PLANS, WITHOUT THE WRITTEN PERMISSION OF ROMTEC, INC.

PROJECT: 2081 SIERRA V MULTI-USER RESTROOM
SNOQUALMIE FALLS REDEVELOPMENT
SNOQUALMIE FALLS, WASHINGTON

PLAN SET# 18245
DATE: 04/04/2012
REVISIONS
REV. DATE BY
2 08/03/12 CR
DRAWN BY: CR

ROMTEC
2700 BAYVIEW BLVD
ST. LOUIS, MO 63143
TEL: 314.994.4075
FAX: 314.994.4075

10240 NORTH BANK ROAD
ROSEBURG, OR 97170
(503) 486-3641 FAX (503) 486-0803

EXTERIOR ELEVATIONS

SHEET NO. **A3.1**