

NOTE: BRICK WALKWAY TO SURROUND THE BUILDING WILL BE SUPPLIED AND INSTALLED BY THE CITY OF SHERWOOD

1 FLOOR PLAN

SCALE: 1/4" = 1'-0"

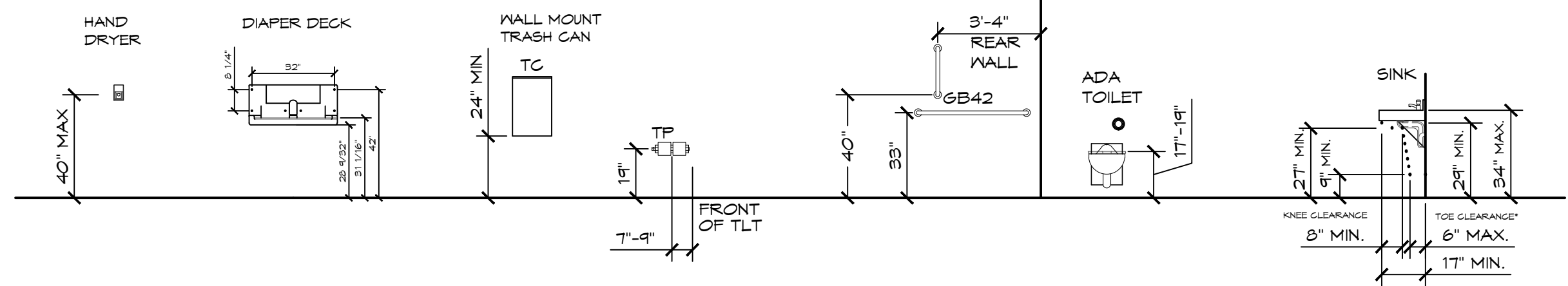

2 ADA RESTROOM FIXTURE MOUNTING HEIGHT SCHEDULE

SCALE: 1/4" = 1'-0"

© 2017 ROMTEC, INC. ALL RIGHTS RESERVED. THESE PLANS AND DRAWINGS MAY NOT BE REPRODUCED, ADAPTED OR FURTHER DISTRIBUTED, AND NO BUILDINGS MAY BE CONSTRUCTED FROM THESE PLANS, WITHOUT THE WRITTEN PERMISSION OF ROMTEC, INC.

PROJECT: 4008 SIDEWALK DOUBLE RESTROOM
 CANNERY PLAZA
 SHERWOOD, OREGON

PRECISION STRUCTURAL ENGINEERING, INC.
 www.structure1.com
 250 Main Street, Suite 100
 Sherwood, OR 97139
 Phone: (541) 850-3300 Fax: (541) 850-6233
 info@structure1.com

18240 NORTH BANK ROAD
 ROSEBURG, OR 97170
 (541) 486-3541 FAX (541) 486-8803

ROMTEC

SHEET TITLE: INSTALL INSTRUCTIONS
 FLOOR PLAN

PLAN SET# 18754
 DATE: 04/11/2017

REV.	DATE	BY
1	08-01-2017	CR
3	08-01-2017	CR

DRAWN BY: CR

UPPER VENT -
ANGLED LOUVERED

LOWER VENTS -
ANGLED LOUVERED

CURB
ENDS

9'-10"

6'-3"
8'-4"

4" CURB

A ELEVATION VIEW
SCALE: 3/8" = 1'-0"

UPPER VENT -
ANGLED LOUVERED

LOWER VENTS -
ANGLED LOUVERED

CURB
ENDS

9'-10"

8'-4"
6'-3"

4" CURB

C ELEVATION VIEW
SCALE: 3/8" = 1'-0"

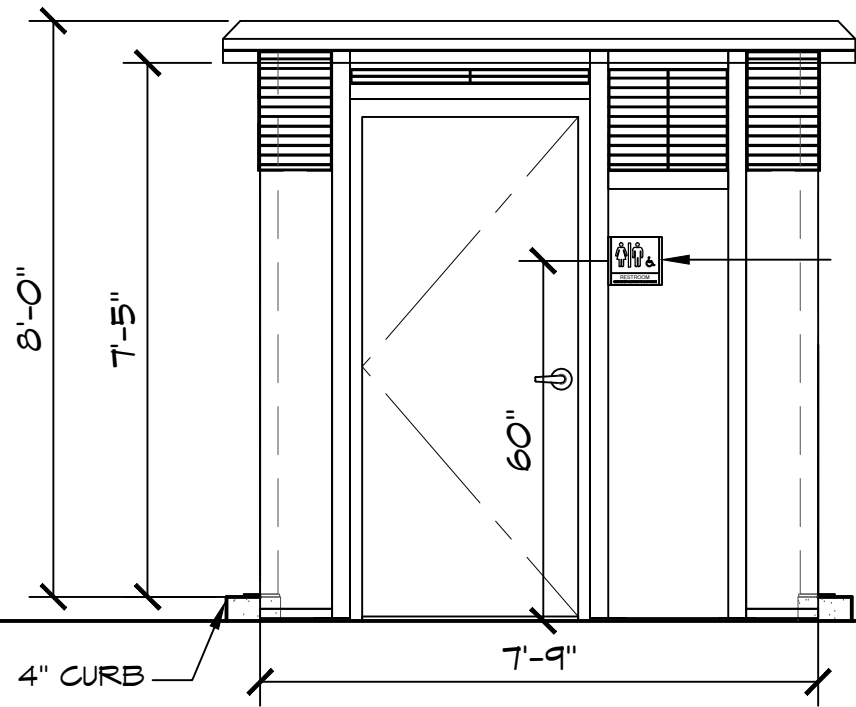

UNISEX ISA WITH BRAILLE SIGN
PER ADA & LOCAL CODES

B ELEVATION VIEW
SCALE: 3/8" = 1'-0"

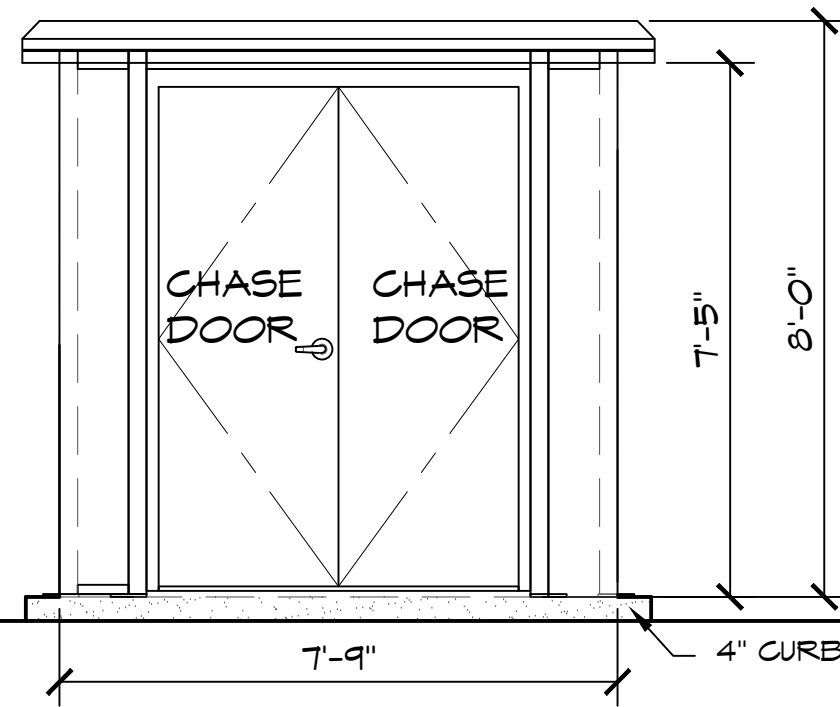

D ELEVATION VIEW
SCALE: 3/8" = 1'-0"

6/08/2017

CERTIFIED MASTER KITCHEN & BATH DESIGNER

CMKBD

Cassandra Ruport
ID #1063772

★ NKBA ★

Cassandra Ruport

EXPIRES: 12/31/2017

© 2017 ROMTEC, INC. ALL RIGHTS RESERVED. THESE PLANS AND DRAWINGS MAY NOT BE REPRODUCED, ADAPTED OR FURTHER DISTRIBUTED, AND NO BUILDINGS MAY BE CONSTRUCTED FROM THESE PLANS, WITHOUT THE WRITTEN PERMISSION OF ROMTEC, INC.

PROJECT: 4008 SIDEWALK DOUBLE RESTROOM
GANNERY PLAZA
SHERWOOD, OREGON

SHEET TITLE: INSTALL INSTRUCTIONS
EXTERIOR ELEVATIONS

PLAN SET#
18754

DATE:
04/11/2017

REVISIONS

REV.	DATE	BY
1	06-01-2017	CR

DRAWN BY:
CR

PRECISION STRUCTURAL ENGINEERING, INC.
www.structure1.com
Klamath Falls, Oregon 97603
250 Main Klamath Falls, Oregon 97603
Phone: (541) 850-5300 Fax: (541) 850-6233
info@structure1.com

18240 NORTH BANK ROAD
ROSEBURG, OR 97470
(541) 496-3341 FAX (541) 496-0803

ROMTEC