

1

FLOOR PLAN

SCALE: 1/4" = 1'-0"



RECORD DWG. DATE: 12/17/07

THESE RECORD DRAWINGS HAVE BEEN PREPARED BASED PRIMARILY ON INFORMATION PROVIDED BY OTHERS. THE ENGINEER/ARCHITECT CAN NOT VERIFY THE ACCURACY AND/OR COMPLETENESS OF ALL INFORMATION AND SHALL NOT BE RESPONSIBLE FOR ANY ERRORS OR OMISSIONS WHICH MAY BE INCORPORATED HEREIN AS A RESULT.

© 2007 ROMTEC, INC. ALL RIGHTS RESERVED. THESE PLANS AND DRAWINGS MAY NOT BE REPRODUCED, ADAPTED OR FURTHER DISTRIBUTED, AND NO BUILDINGS MAY BE CONSTRUCTED FROM THESE PLANS, WITHOUT THE WRITTEN PERMISSION OF ROMTEC, INC.

PROJECT: PAVILION #1
 SPENCER WHISTLE STOP
 SPENCER, ALASKA
 SHEET TITLE: FLOOR PLAN

REV.	DATE:	BY:
2	05/15/07	FB
3	06/22/07	FB
4	07/11/07	FB
5	08/23/07	FB

DRAWN BY: FB

HGE ARCHITECTS, ENGINEERS SURVEYORS & PLANNERS
 375 Park Avenue Coos Bay, Oregon 97426 (541) 269-1166
 18 N. W. Fifth Avenue Portland, Oregon 97209 (503) 222-1687

ROMTEC
 18240 NORTH BANK ROAD - ROSEBURG, OR 97470
 (503) 495-5341 FAX (503) 495-0883

SHEET NO. **A2.1**

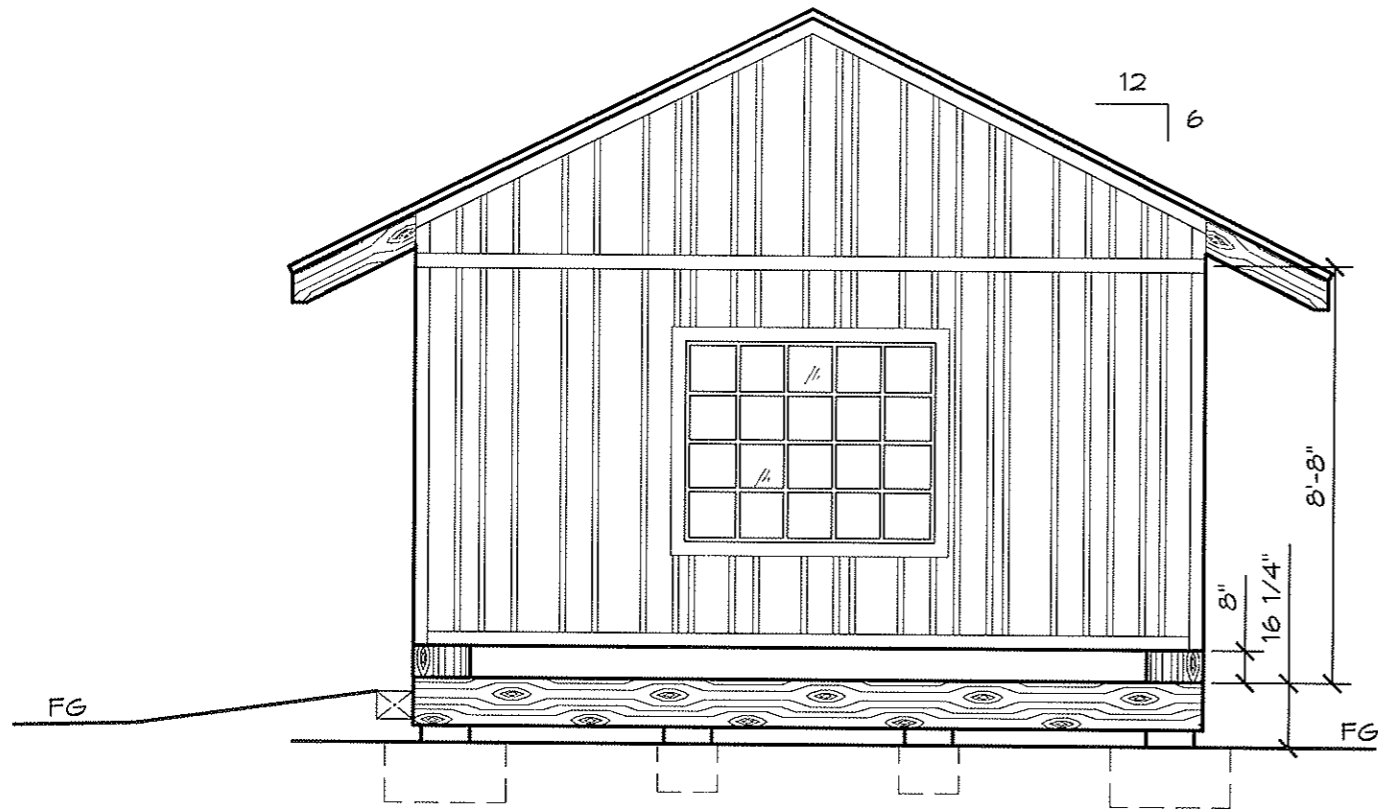

1 EAST ELEVATION
SCALE: 1/4" = 1'-0"

5040 MULTI-PANE WOOD WINDOW, TYP (3)
2X6 WOOD FRAME WALLS
W/ RANDOM WIDTH BOARD & BATT EXTERIOR

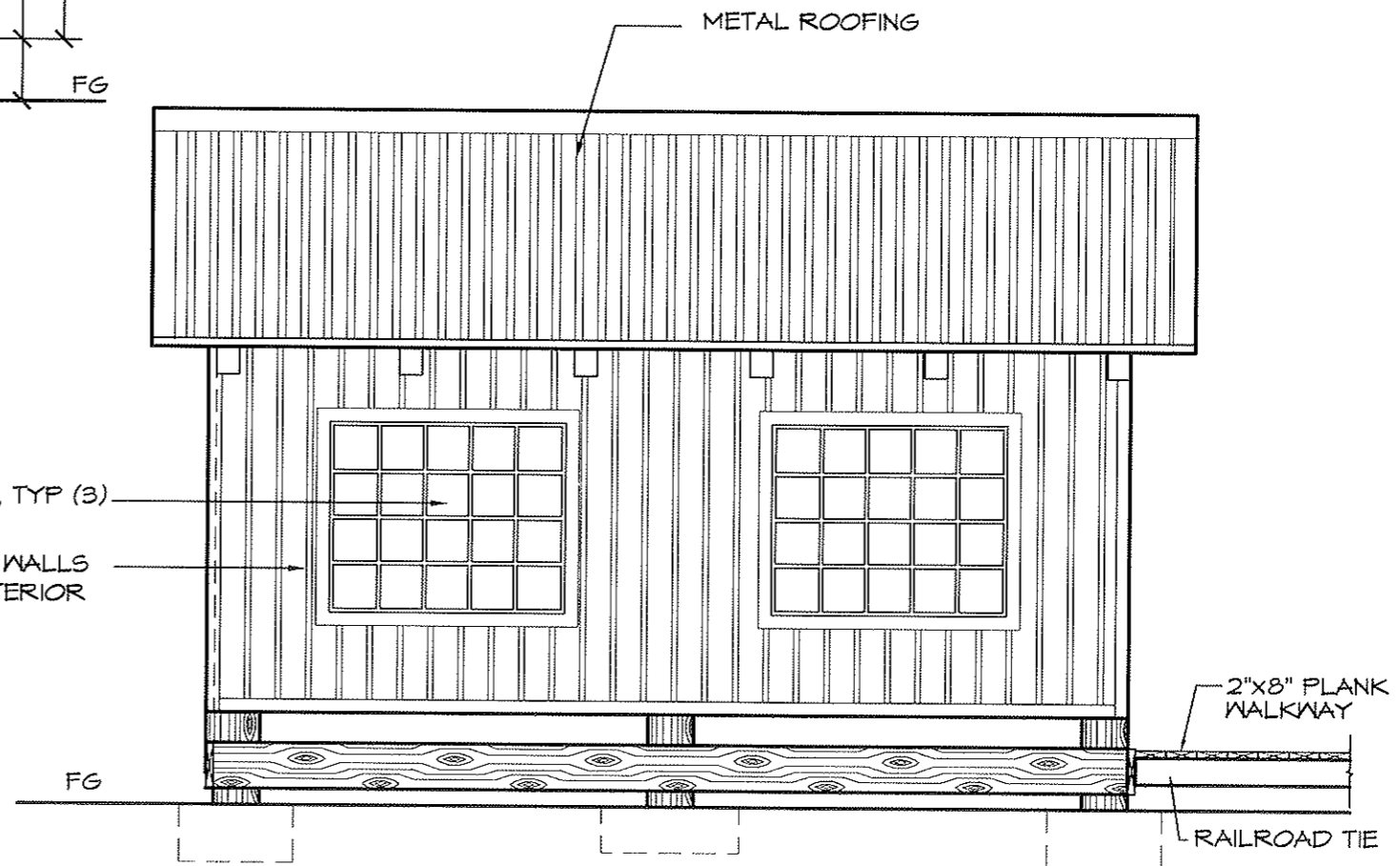

2 NORTH ELEVATION
SCALE: 1/4" = 1'-0"

RECORD DWG. DATE: 12/17/07
THESE RECORD DRAWINGS HAVE BEEN PREPARED BASED PRIMARILY ON INFORMATION PROVIDED BY OTHERS. THE ENGINEER/ARCHITECT CAN NOT VERIFY THE ACCURACY AND/OR COMPLETENESS OF ALL INFORMATION AND SHALL NOT BE RESPONSIBLE FOR ANY ERRORS OR OMISSIONS WHICH MAY BE INCORPORATED HEREIN AS A RESULT.

© 2007 ROMTEC, INC. ALL RIGHTS RESERVED. THESE PLANS AND DRAWINGS MAY NOT BE REPRODUCED, ADAPTED OR FURTHER DISTRIBUTED, AND NO BUILDINGS MAY BE CONSTRUCTED FROM THESE PLANS, WITHOUT THE WRITTEN PERMISSION OF ROMTEC, INC.

PROJECT: PAVILION #1
SPENCER WHISTLE STOP
SPENCER, ALASKA

SHEET TITLE: EXTERIOR ELEVATIONS

PLAN SET# 17374

DATE: 04/09/07

REVISIONS

REV.	DATE:	BY
2	05/15/07	FB
3	06/22/07	FB
4	07/17/07	FB
5	08/23/07	FB

DRAWN BY: FB

HGE ARCHITECTS, ENGINEERS SURVEYORS & PLANNERS
375 Park Avenue/Cross Bay, Oregon 97426 (541) 269-1166
19 N. W. 5th Avenue/Portland, Oregon 97209 (503) 222-1687

ROMTEC 18240 NORTH BANK ROAD - ROSEBURG, OR 97470
(503) 496-3541 FAX (503) 496-0803

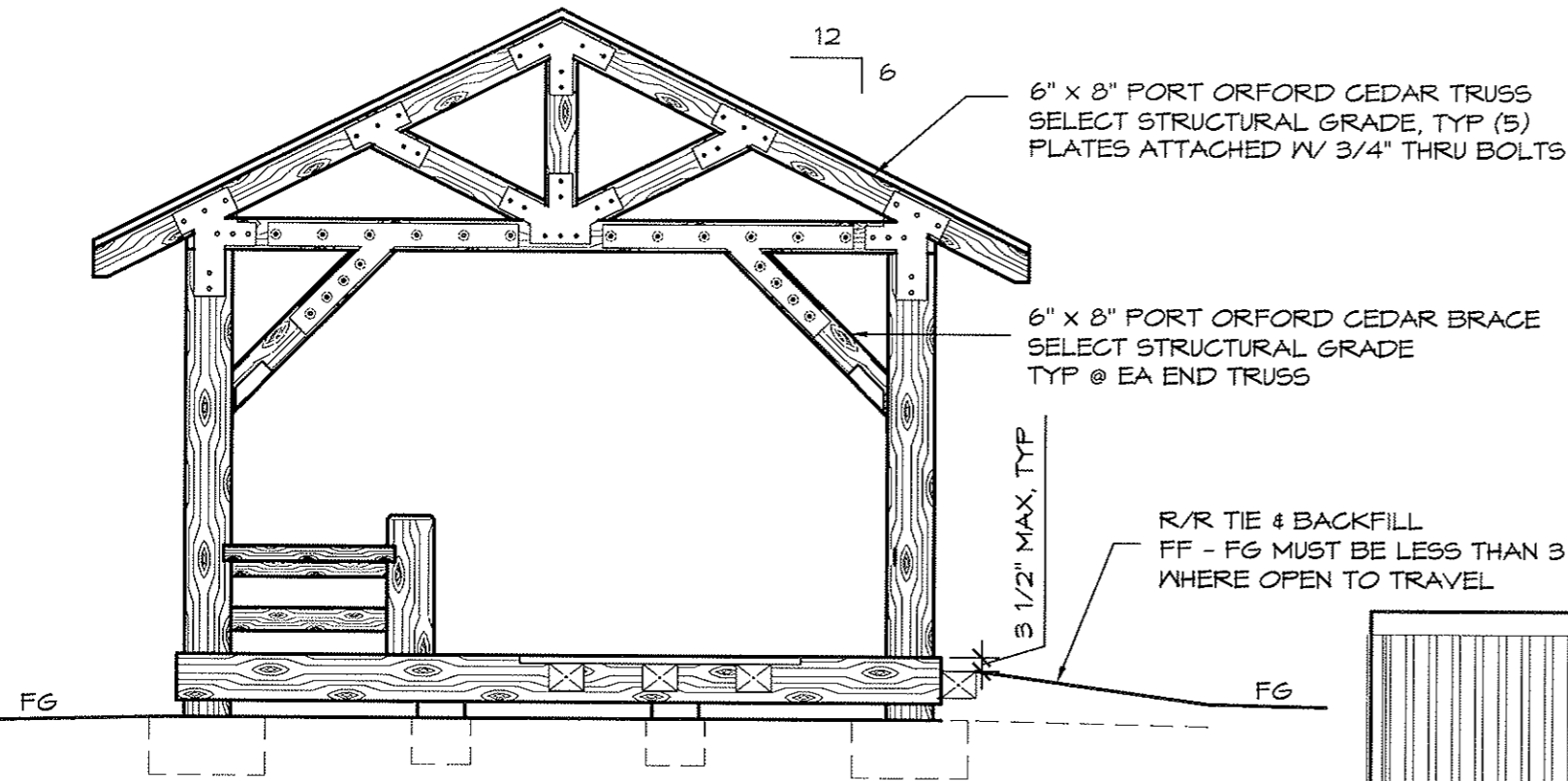

R/R TIE & BACKFILL
FF - FG MUST BE LESS THAN 3 1/2"
WHERE OPEN TO TRAVEL

1 WEST ELEVATION
SCALE: 1/4" = 1'-0"

12" x 12" PORT ORFORD CEDAR COLUMN
SELECT STRUCTURAL GRADE, TYP (6)

4" x 12" SANDED BENCH SEATS
& 4" x 6" BENCH BRACES
12" x 12" SHORT POSTS, TYP (3)

2"x8" PLANK
WALKWAY

RAILROAD TIE

LANDSCAPE
RAILROAD TIES
REMOVED FOR CLARITY

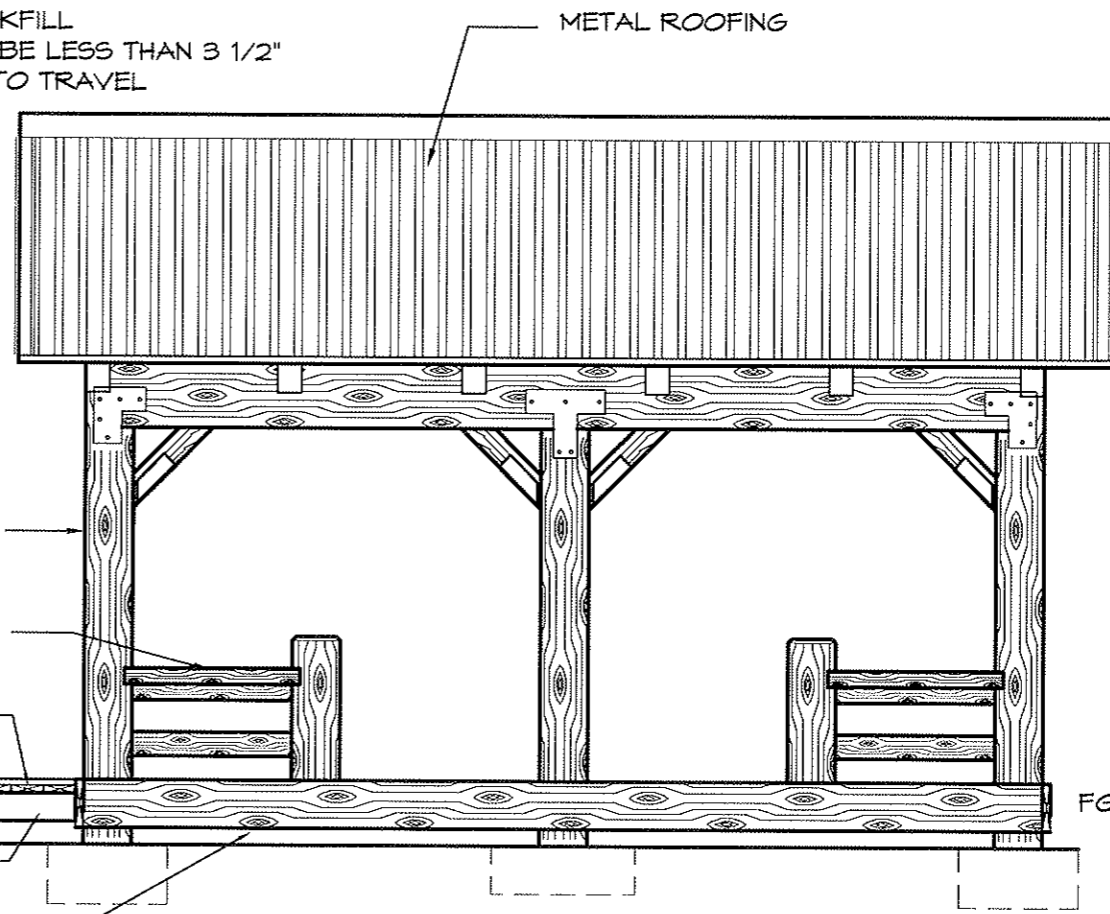

2 SOUTH ELEVATION
SCALE: 1/4" = 1'-0"

RECORD DWG. DATE: 12/17/07
THESE RECORD DRAWINGS HAVE BEEN PREPARED BASED
PRIMARILY ON INFORMATION PROVIDED BY OTHERS. THE
ENGINEER/ARCHITECT CAN NOT VERIFY THE ACCURACY AND/OR
COMPLETENESS OF ALL INFORMATION AND SHALL NOT BE
RESPONSIBLE FOR ANY ERRORS OR OMISSIONS WHICH MAY BE
INCORPORATED HEREIN AS A RESULT.

© 2007 ROMTEC, INC. ALL RIGHTS RESERVED. THESE PLANS AND DRAWINGS MAY NOT BE REPRODUCED, ADAPTED OR FURTHER
DISTRIBUTED, AND NO BUILDINGS MAY BE CONSTRUCTED FROM THESE PLANS, WITHOUT THE WRITTEN PERMISSION OF ROMTEC, INC.

HGE
ARCHITECTS, ENGINEERS
SURVEYORS & PLANNERS
375 Park Avenue Coast Hwy, Oregon 97420 (541) 289-1166
19 N. W. Fifth Avenue Portland, Oregon 97209 (503) 252-1047

ROMTEC 18240 NORTH BANK ROAD - ROSEBURG, OR 97470
(541) 486-3541 FAX (541) 486-0803

PROJECT: PAVILION #1
SPENCER WHISTLE STOP
SPENCER, ALASKA
SHEET TITLE: EXTERIOR ELEVATIONS

PLAN SET# 17374

DATE: 04/09/07
REVISIONS

REV.	DATE	BY
2	05/15/07	FB
3	06/22/07	FB
4	07/11/07	FB
5	08/23/07	FB

DRAWN BY: FB

SHEET NO. **A3.2**

DRAFT
NOT FOR
CONSTRUCTION

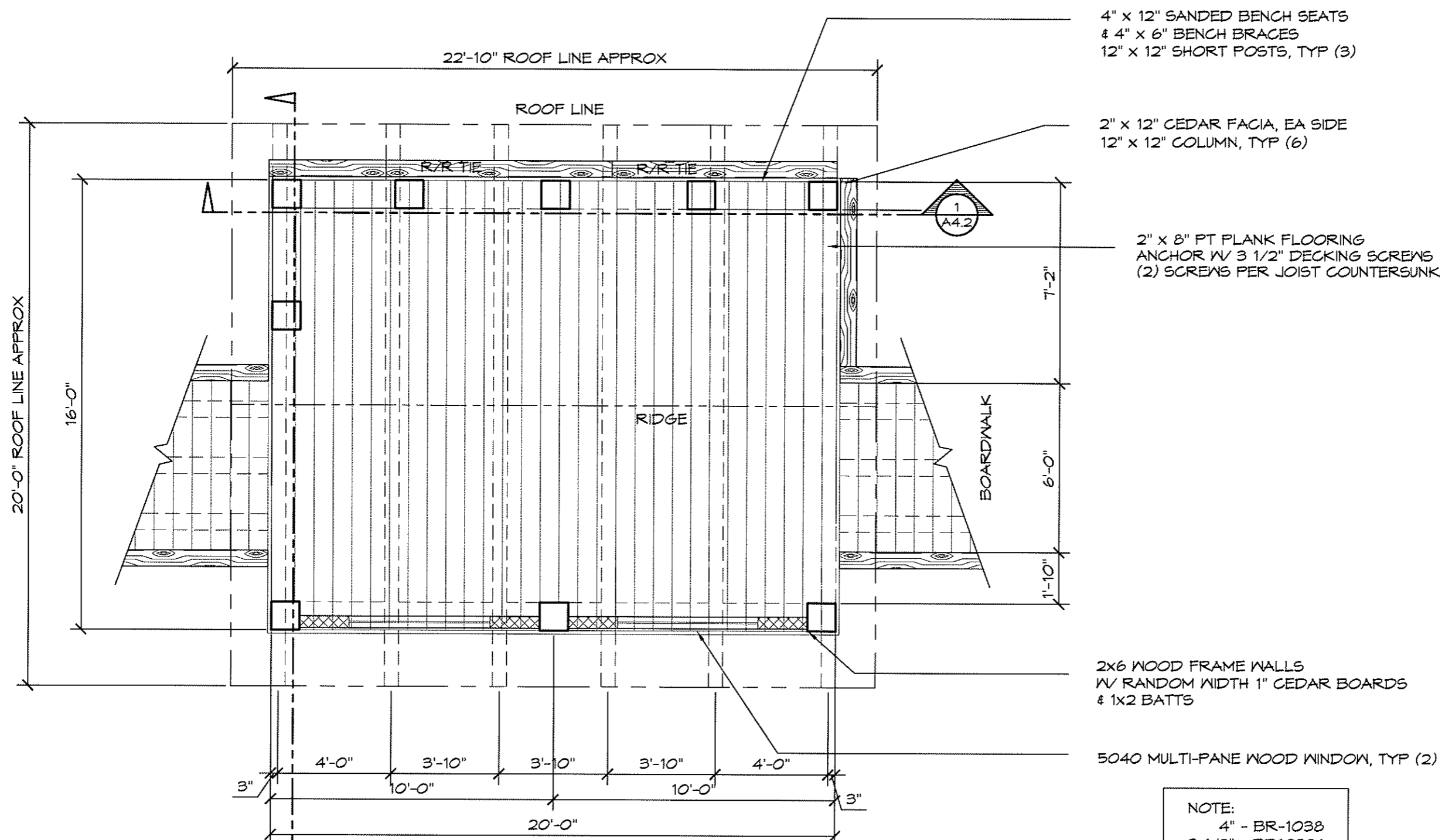

4" x 12" SANDED BENCH SEATS
4" x 6" BENCH BRACES
12" x 12" SHORT POSTS, TYP (3)

2" x 12" CEDAR FACIA, EA SIDE
12" x 12" COLUMN, TYP (6)

2" x 8" PT PLANK FLOORING
ANCHOR W/ 3 1/2" DECKING SCREWS
(2) SCREWS PER JOIST COUNTERSUNK

2x6 WOOD FRAME WALLS
W/ RANDOM WIDTH 1" CEDAR BOARDS
& 1x2 BATTs

5040 MULTI-PANE WOOD WINDOW, TYP (2)

NOTE:
4" - BR-1038
3 1/2" - BR1038A
6" - BR-1039
5 1/5" - BR1039A
12" - BR-1040
11 1/2" - BR-104A

1 FLOOR PLAN
SCALE: 1/4" = 1'-0"



PRELIMINARY

ARCHITECTS, ENGINEERS
SURVEYORS & PLANNERS
HGE
UNCD
18240 NORTH BANK ROAD - ROSEBURG, OR 97470
(503) 466-3551 FAX (503) 466-0883

PROJECT: PAVILION #3
SPENCER WHISTLE STOP
SPENCER, ALASKA
SHEET TITLE: FLOOR PLAN

PLAN SET#	17376	
HGE	XXX	
DATE:	04/09/07	
REVISIONS		
REV.	DATE:	BY
1	04/25/07	FB
DRAWN BY:	FB	

SHEET NO.
A2.1

DRAFT
NOT FOR
CONSTRUCTION

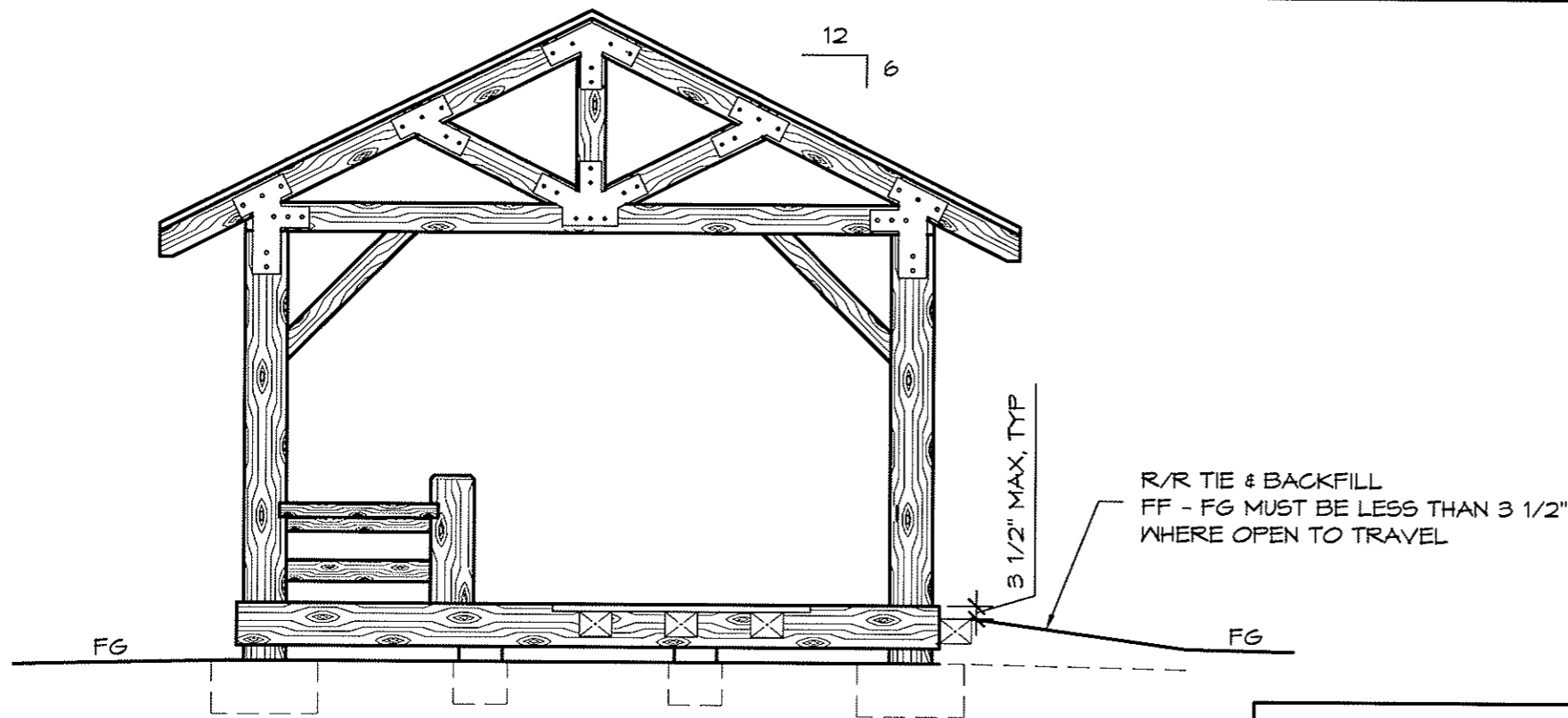

1 EAST ELEVATION
SCALE: 1/4" = 1'-0"

5040 MULTI-PANE WOOD WINDOW, TYP (2)
2x6 WOOD FRAME WALLS
W/ RANDOM WIDTH BOARD & BATT EXTERIOR

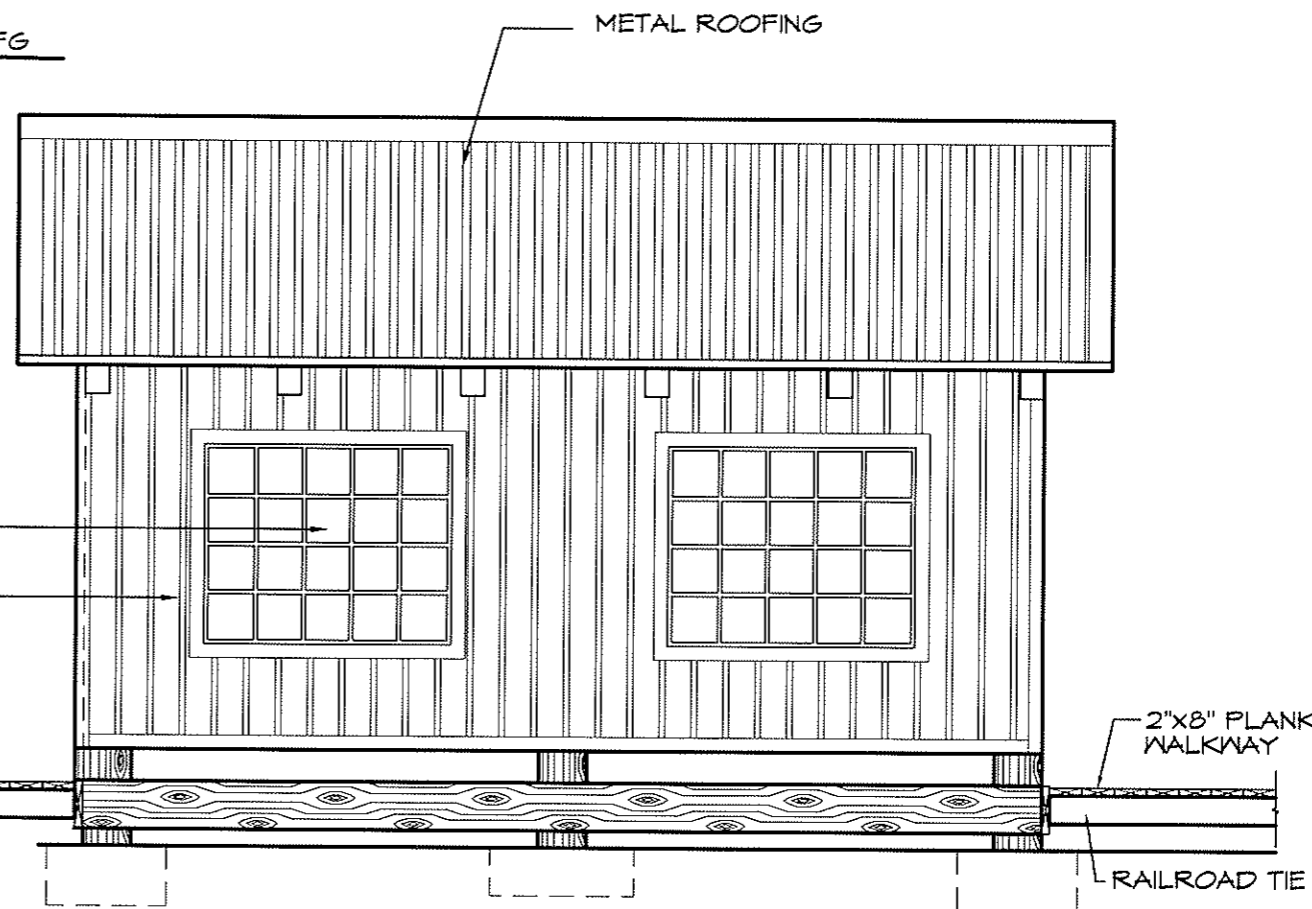

2 NORTH ELEVATION
SCALE: 1/4" = 1'-0"

PRELIMINARY

ARCHITECTS, ENGINEERS
SURVEYORS & PLANNERS
HGE
UNION

ROMTEC
18240 NORTH BANK ROAD - ROSEBURG, OR 97470
(503) 486-3541 FAX (503) 486-0880

PROJECT: PAVILION #3
SPENCER WHISTLE STOP
SPENCER, ALASKA

SHEET TITLE: EXTERIOR
ELEVATIONS

PLAN SET#	17376	
HGE	XXX	
DATE:	04/09/07	
REVISIONS		
REV.	DATE	BY
1	04/25/07	FB
DRAWN BY: FB		

SHEET NO.

A3.1

DRAFT
NOT FOR
CONSTRUCTION

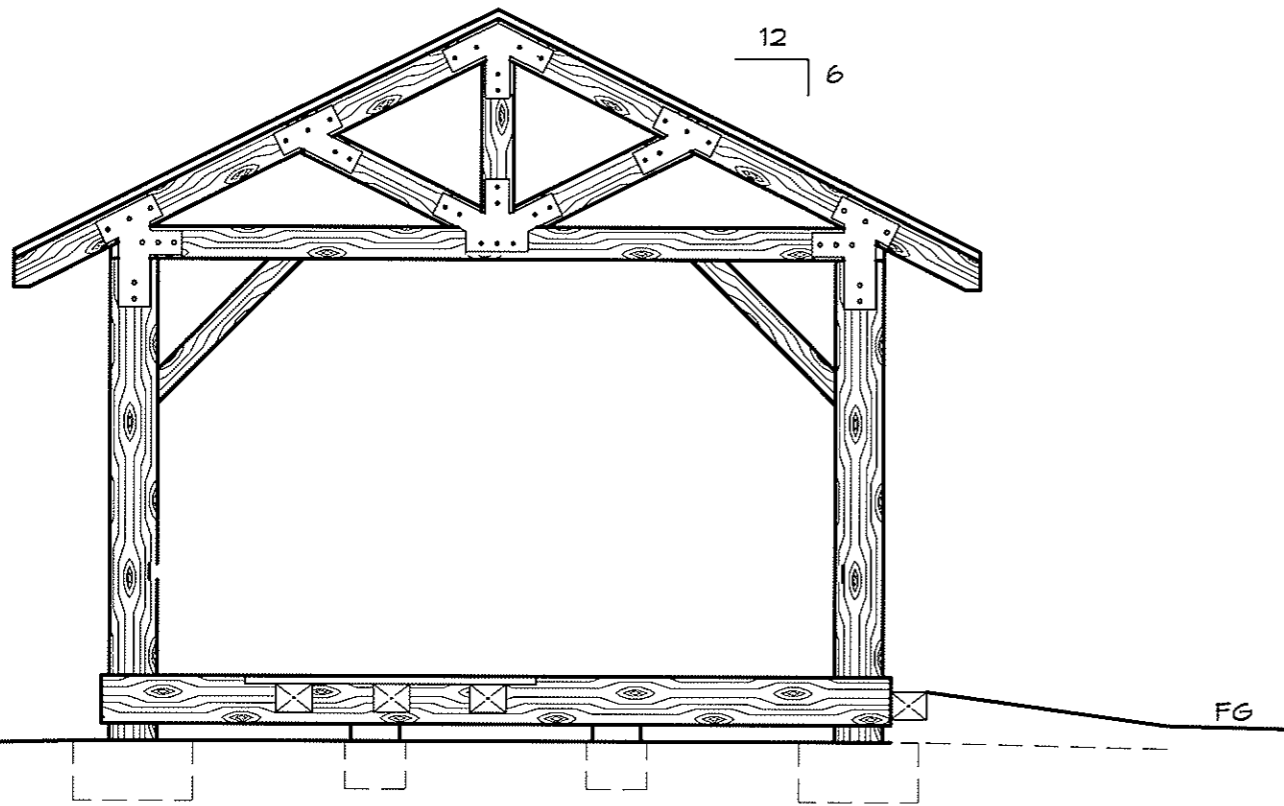

1 WEST ELEVATION
SCALE: 1/4" = 1'-0"

4" x 12" SANDED BENCH SEATS
& 4" x 6" BENCH BRACES
12" x 12" SHORT POSTS, TYP (3)

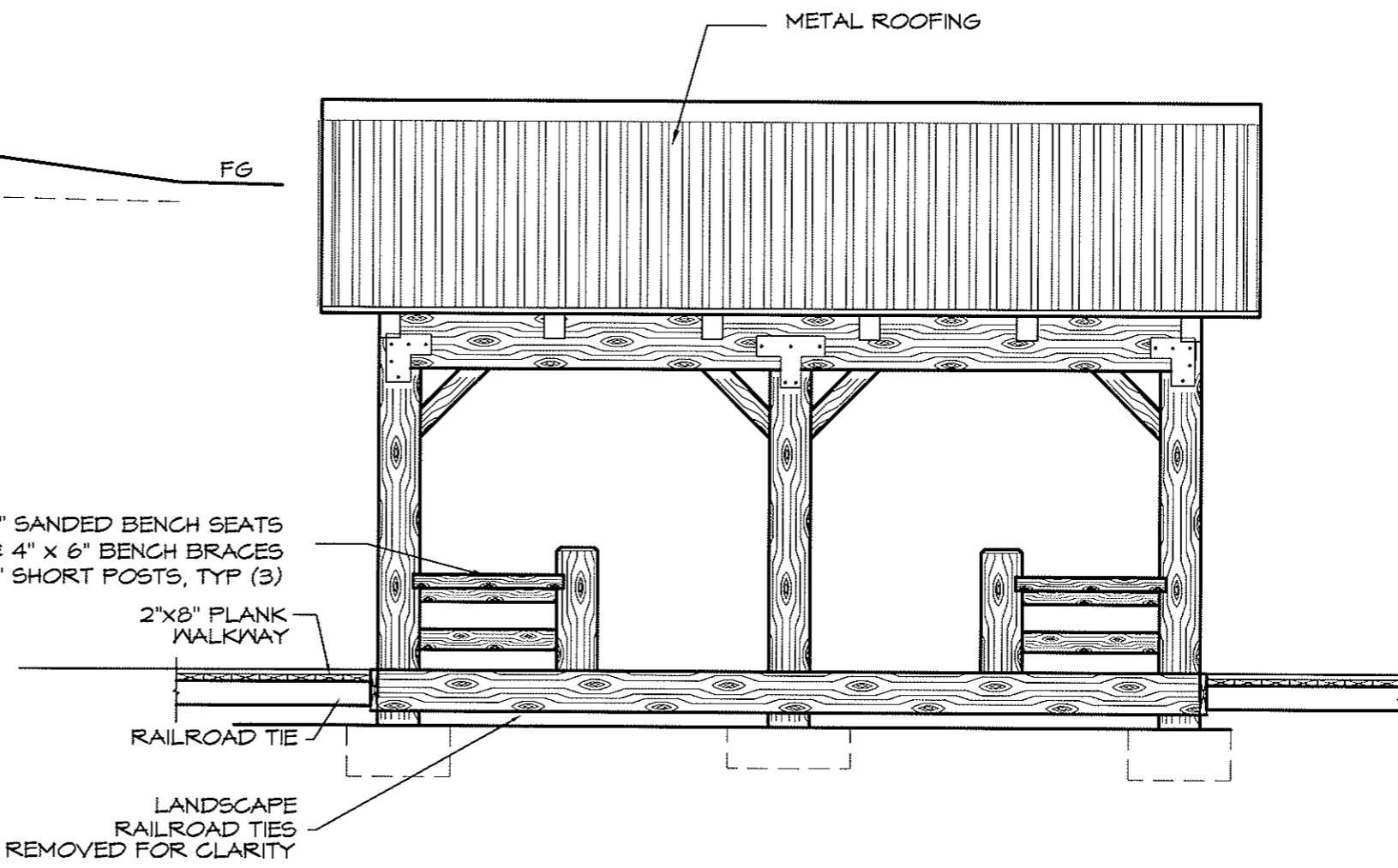

2 SOUTH ELEVATION
SCALE: 1/4" = 1'-0"

HGE ARCHITECTS, ENGINEERS,
SURVEYORS & PLANNERS
375 Park Avenue/Cook Bay, Oregon 97420 (541) 269-1188
73 N. W. 7th Avenue/Portland, Oregon 97209 (503) 252-1947

ROMTEC 18240 NORTH BANK ROAD - ROSEBURG, OR 97470
(503) 486-3541 FAX (503) 486-6883

PROJECT: PAVILION #3
SPENCER WHISTLE STOP
SPENCER, ALASKA
SHEET TITLE: EXTERIOR ELEVATIONS

PLAN SET#	17376	
HGE	XXX	
DATE:	04/09/07	
REVISIONS		
REV.	DATE	BY
1	04/23/07	FB
DRAWN BY: FB		

PRELIMINARY

SHEET NO. **A3.2**

FINAL DRAFT
NOT FOR
CONSTRUCTION

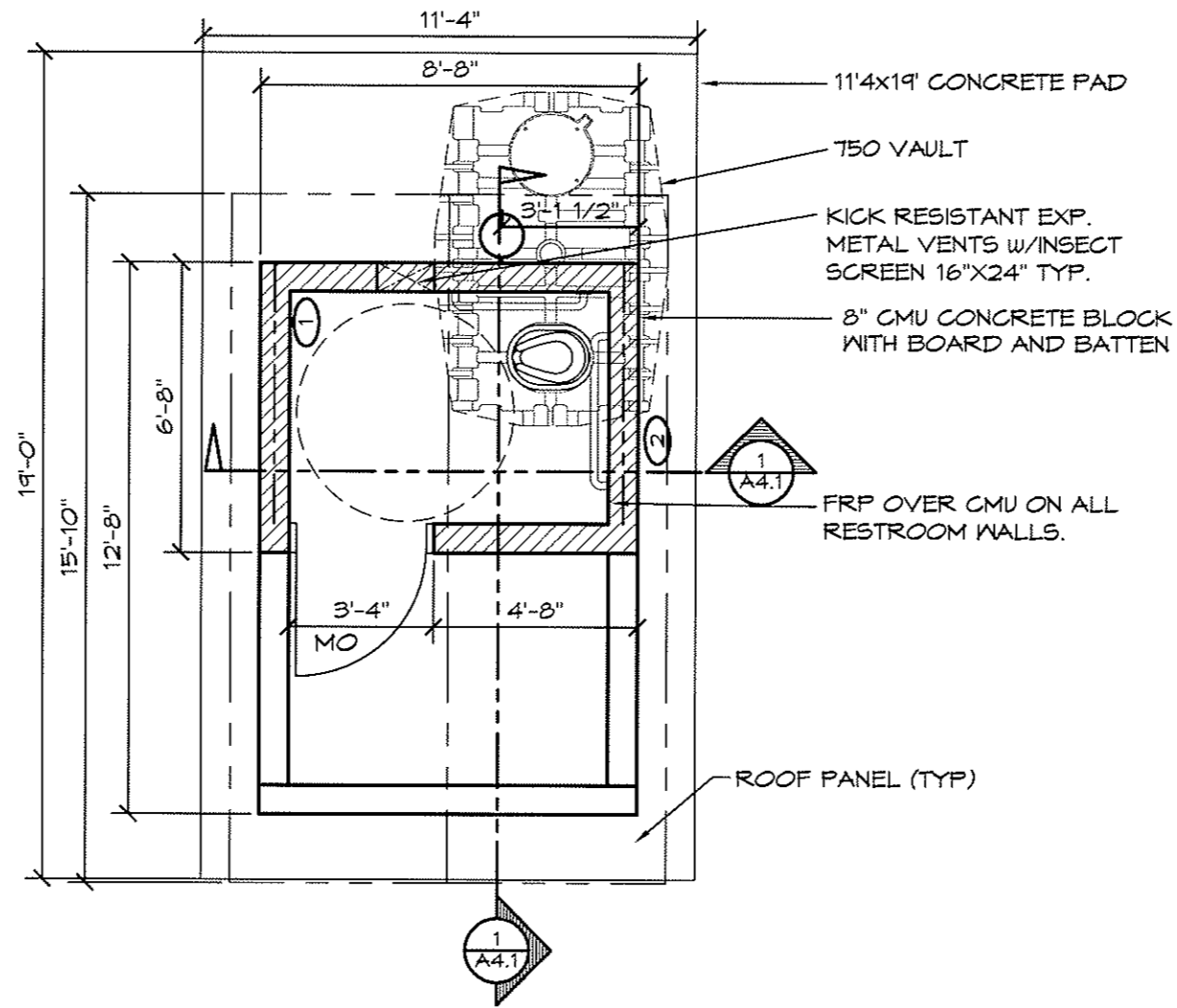

1

FLOOR PLAN

SCALE: 1/4" = 1'-0"



PLAN NORTH

JIGI ARCHITECTS, ENGINEERS, SURVEYORS & PLANNERS
375 Park Avenue/Coos Bay, Oregon 97420 (541) 869-1186
18 N. W. 5th Avenue/Portland, Oregon 97209 (503) 222-1877

ROMTEC UTILITIES
18240 NORTH BANK ROAD - ROSEBURG, OR 97470
(541) 498-3341 FAX (541) 498-3323

PROJECT: ASPEN SINGLE PIONEER
CUYAHOGA NATIONAL PARK SERVICE
BRECKSVILLE, OH

SHEET TITLE: FLOOR PLAN

PLAN SET#	XX	
HGE#	XXX	
DATE:	1-7-04	
REVISIONS		
REV.	DATE:	BY
1	11-15-03	JJP
DRAWN BY: JP		

PRELIMINARY

SHEET NO. **A2.1**

FINAL DRAFT
NOT FOR
CONSTRUCTION

JIGI ARCHITECTS, ENGINEERS,
SURVEYORS & PLANNERS
3725 Park Avenue/Coos Bay, Oregon 97326 (541) 269-1165
19 N. W. Fifth Avenue/Portland, Oregon 97209 (503) 232-1807

ROMTEC
UTILITIES
18240 NORTH BANK ROAD · ROSEBURG, OR 97470
(541) 498-3541 FAX (541) 498-0863

PROJECT: ASPEN SINGLE PIONEER
CUYAHOGA NATIONAL PARK SERVICE
BRECKSVILLE, OH

SHEET TITLE: EXTERIOR
ELEVATIONS

PLAN SET#	XX	
HGE#	XXX	
DATE:	1-7-04	
REVISIONS		
REV.	DATE:	BY
	1-15-03	JP
DRAWN BY: JP		

SHEET NO.
A3.1

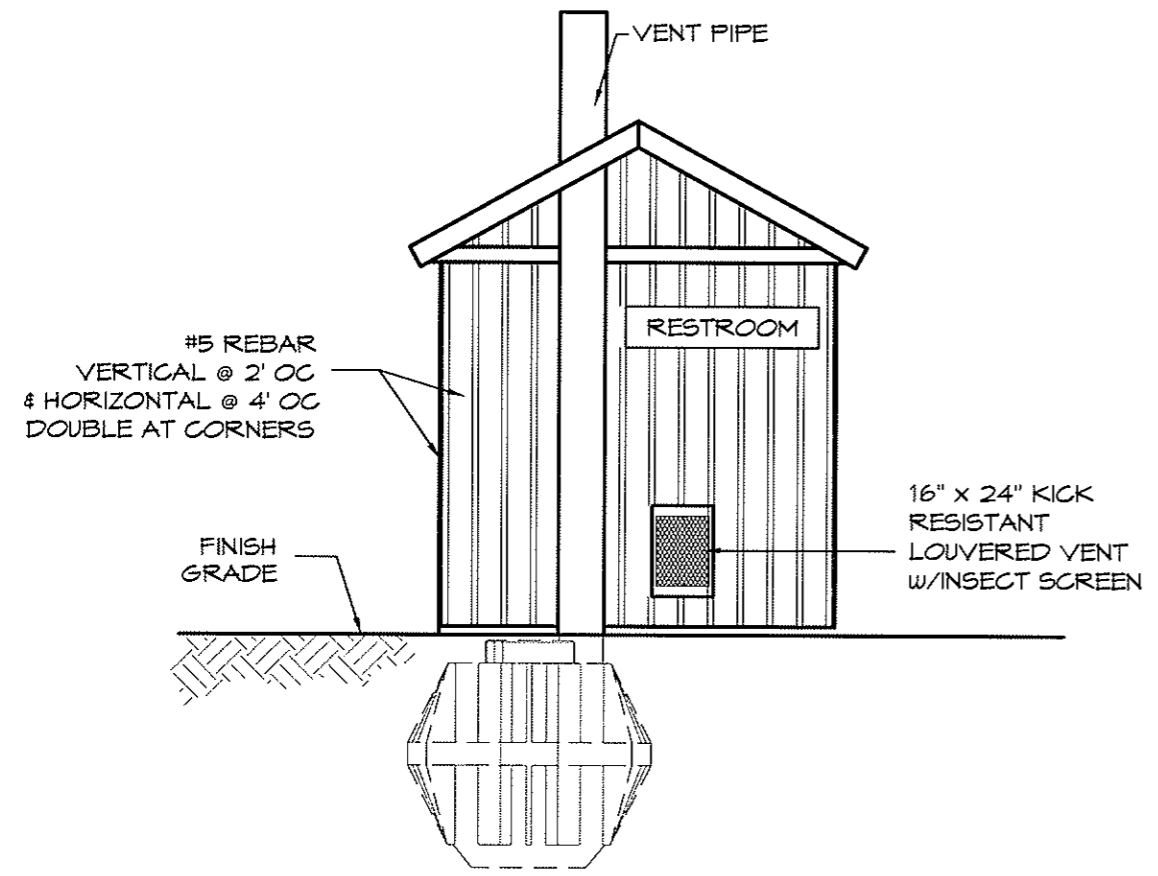

1 SOUTH ELEVATION
SCALE: 1/4" = 1'-0"

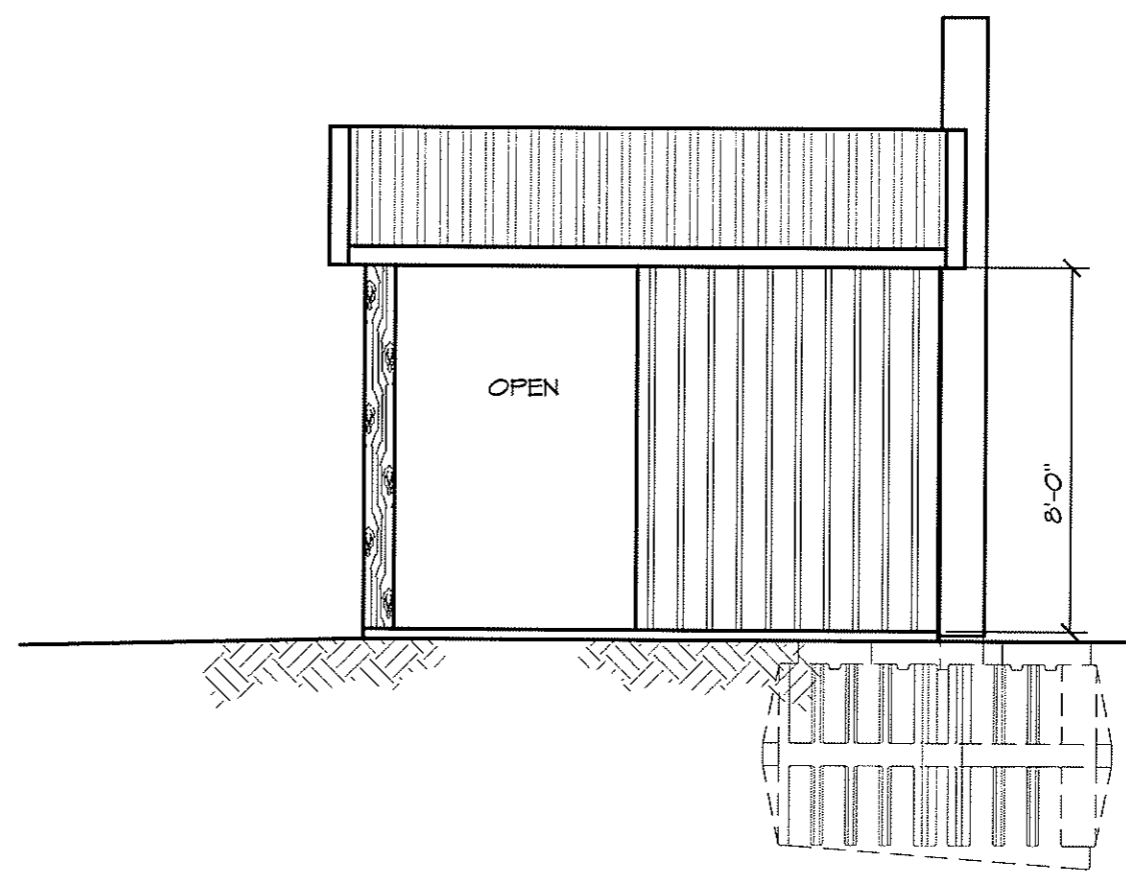

2 WEST ELEVATION
SCALE: 1/4" = 1'-0"

PRELIMINARY

FINAL DRAFT
NOT FOR
CONSTRUCTION

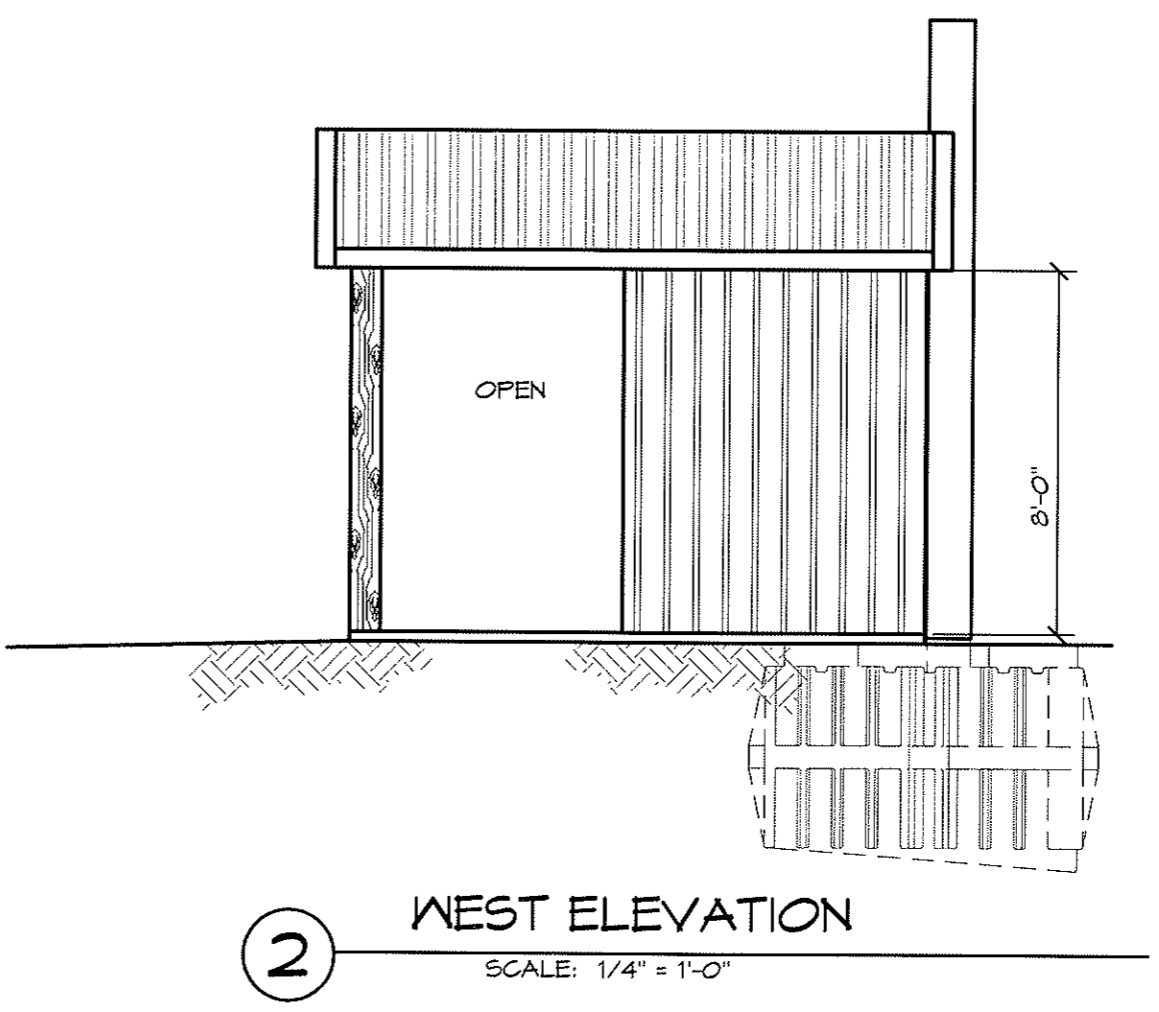
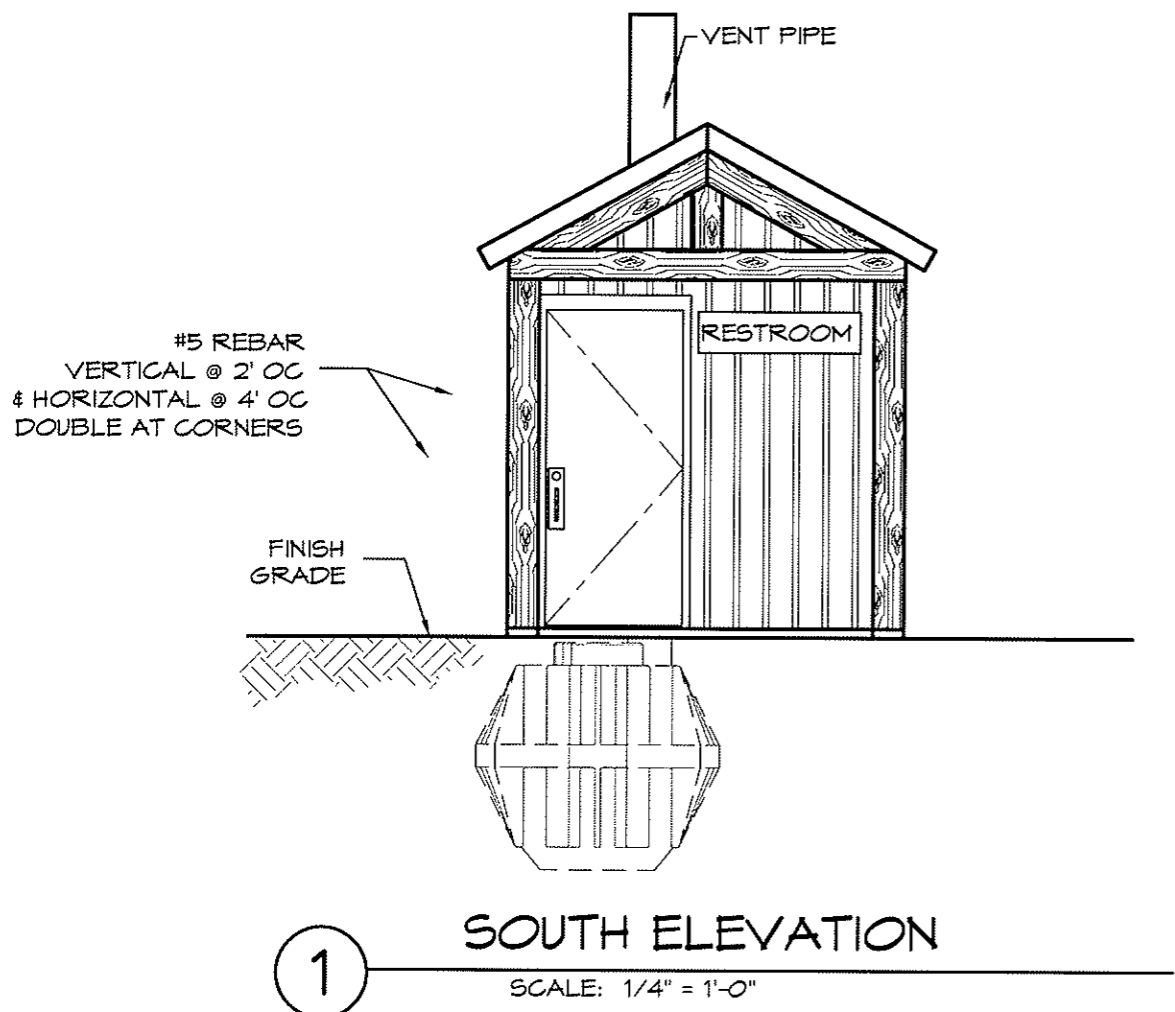

PRELIMINARY

PROJECT: ASPEN SINGLE PIONEER
 CUYAHOGA NATIONAL PARK SERVICE
 BRECKSVILLE, OH
 SHEET TITLE: EXTERIOR ELEVATIONS
 PLAN SET# XX
 HGE# XXX
 DATE: 1-7-04
 REVISIONS
 REV. DATE BY
 1 1-15-03 JF
 DRAWN BY: JP

SHEET NO.
A3.2