

# WALL TYPE SCHEDULE

-  8" SPLIT-FACE DRY STACK CMU WALL INTERLOCKING RUNNING BOND PATTERN REINFORCED & GROUT FILLED
-  6" SMOOTH-FACE DRY STACK CMU WALL INTERLOCKING RUNNING BOND PATTERN REINFORCED & GROUT FILLED

02/22/2017

**CERTIFIED MASTER KITCHEN & BATH DESIGNER**

**CMKBD**

Cassandra Ruport  
ID #1063772

NKBA

*Cassandra Ruport*

EXPIRES: 12/31/2017

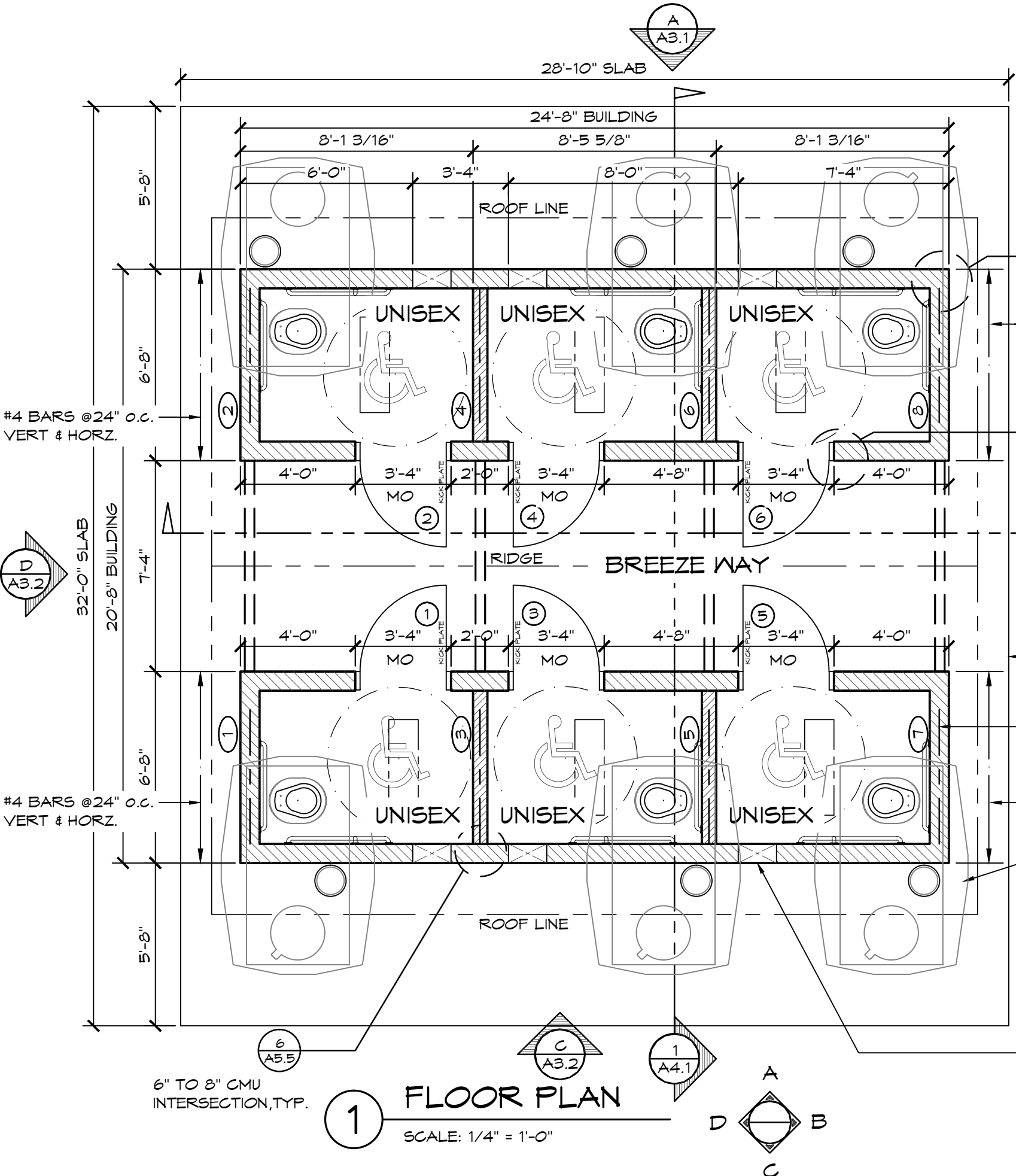

NOTE:  
FIXTURES AND ACCESSORIES ARE  
DIMENSIONED ON SHEETS A2.2 & A2.3

2  
A5.5 CMU CORNER, TYP.

3  
A5.5 CMU END, TYP.

1  
A4.2

B  
A3.1

CONCRETE PAD  
BY INSTALLER

POLYCARBONATE  
WINDOW, TYP (2)  
SEE DETAIL SHEET A6.4

#4 BARS @24" o.c.  
VERT & HORZ.

750 GALLON POLYETHYLENE  
VAULT REFER TO DETAIL  
SHEET A5.9

16" x 24" KICK RESISTANT  
VENT ROMTEC XV-000-1003,  
TYP. (6)

6" TO 8" CMU  
INTERSECTION, TYP.

**1 FLOOR PLAN**  
SCALE: 1/4" = 1'-0"

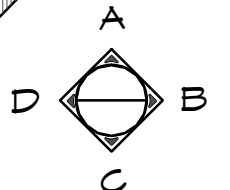

Precision Structural Engineering, Inc.  
www.structure1.com  
Klamath Falls Office  
250 Main Klamath Falls, Oregon 97603  
Phone: (541) 850-6300 Fax: (541) 850-6233  
info@structure1.com

**ROMTEC**  
18240 NORTH BANK ROAD  
ROSEBURG, OR 97470  
(541) 496-3541 FAX (541) 496-0803

© 2017 ROMTEC, INC. ALL RIGHTS RESERVED. THESE PLANS AND DRAWINGS MAY NOT BE REPRODUCED, ADAPTED OR FURTHER DISTRIBUTED, AND NO BUILDINGS MAY BE CONSTRUCTED FROM THESE PLANS, WITHOUT THE WRITTEN PERMISSION OF ROMTEC, INC.

PROJECT: 1020 SST ASPEN SIX-PAK WATERLESS R.R. W. CENTER BREEZEWAY  
WEST GLACIER SPUR ROAD  
AREA ENHANCEMENT PROJECT  
JUNEAU, ALASKA

PLAN SET#  
18731

DATE:  
12/12/2016

REVISIONS

REV.	DATE	BY
2	02/22/2017	TH

DRAWN BY:  
CR

SHEET NO.

**A2.1**

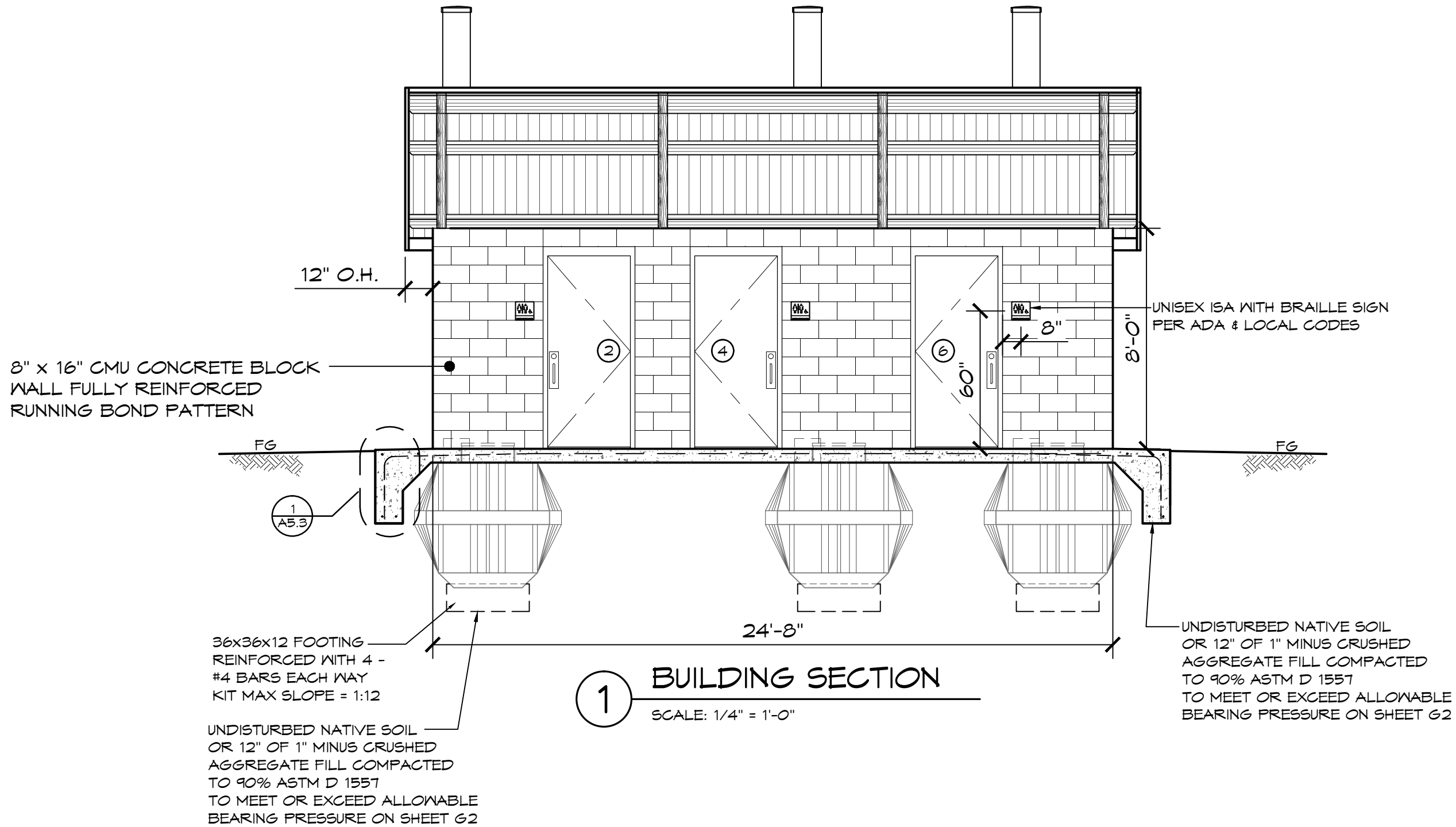

© 2017 ROMTEC, INC. ALL RIGHTS RESERVED. THESE PLANS AND DRAWINGS MAY NOT BE REPRODUCED, ADAPTED OR FURTHER DISTRIBUTED, AND NO BUILDINGS MAY BE CONSTRUCTED FROM THESE PLANS, WITHOUT THE WRITTEN PERMISSION OF ROMTEC, INC.

PROJECT: 1020 55T ASPEN SIX-PAK WATERLESS R.R. VV CENTER BREZEWAY  
WEST GLACIER SPUR ROAD  
AREA ENHANCEMENT PROJECT  
JUNEAU, ALASKA

PLAN SET# 18731  
DATE: 12/12/2016

REV.	DATE	BY
1	02-17-2017	CR
3	03/16/2017	CR
4	04/04/2017	CR

DRAWN BY: CR

PRECISION STRUCTURAL ENGINEERING, INC.  
www.structure1.com  
Klamath Falls, Oregon 97603  
260 Main Klamath Falls, Oregon 97603  
Phone: (541) 850-6300 Fax: (541) 850-6233  
info@structure1.com

ROMTEC  
18240 NORTH BANK ROAD  
ROSEBURG, OR 97470  
(541) 496-3541 FAX (541) 496-0803

SHEET TITLE: BUILDING SECTIONS