

**BUILDING LOCATION INSTALLATION NOTES:**

1. TO PROVIDE PROPER VENTILATION, THE BUILDING IS TO BE ORIENTED WITH THE BLACK VENT SHROUD IN THE BACK FACING SOUTH. SOLAR HEAT INSIDE THE BLACK VENT SHROUD IMPROVES VENTILATION.
2. SELECT A SITE THAT PROVIDES AN UNOBSTRUCTED AIR FLOW ACROSS THE TOP OF THE 12" VENT PIPE.
3. DO NOT LOCATE BUILDING IN A HOLLOW, BENEATH AN OVER HANG, ON LEE SIDE OF A RIDGE, IMMEDIATELY ADJACENT TO A DENSE TREE LINE, OR IN DENSE BRUSH OR TREES. NOTE: BOTH BUILDING LOCATION AND ORIENTATION ARE CRITICAL TO PROPER VENTILATION OF BUILDING.
4. SITE SHOULD BE IN A WELL DRAINED AREA THAT CAN BE EXCAVATED TO A DEPTH OF 4'-6" AND GRADED LEVEL 12' x 22'

**INSTALL INSTRUCTIONS**

POLYCARBONATE WINDOW, PRE-INSTALLED TYP. (2)

XV-000-1017 KICK RESISTANT WALL VENT INSTALLED ON-SITE SEE INSTALLATION NOTES

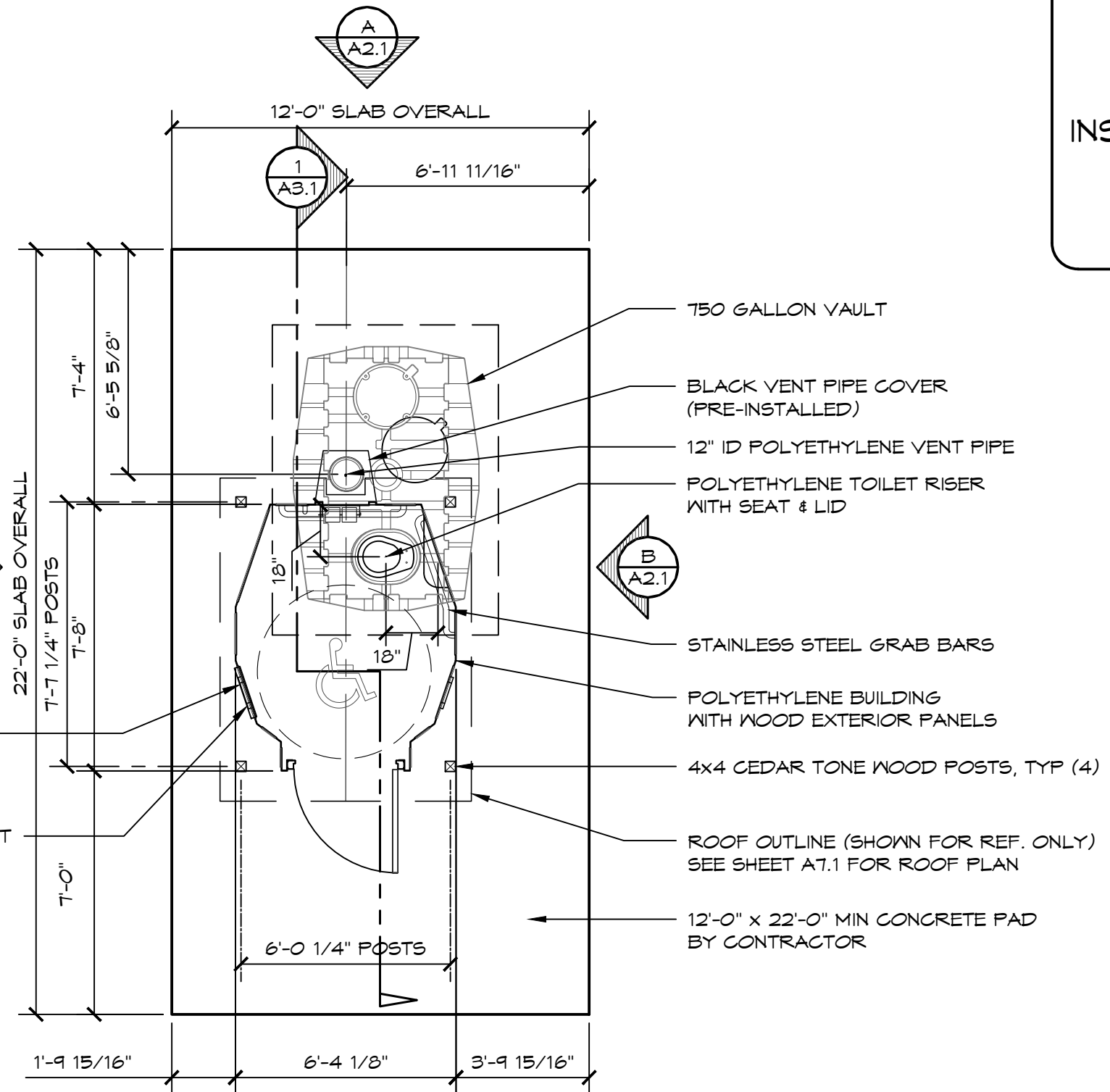

**KICK VENT INSTALLATION NOTES:**

1. LOCATE VENT UNDER WINDOW ON PREVAILING WIND SIDE OF BUILDING, DO NOT INSTALL THE VENT ON BACK OF BUILDING OR DOOR.
2. TO INSTALL WALL VENT CUT HOLE IN THE WALL THE SIZE OF THE VENT, THEN MOUNT THE VENT IN THE WALL WITH PROVIDED FASTENERS (6) 1/4"-20UNC x 1-1/4" BOLTS WITH SPRING NUT.
3. LOUVERS ARE TO BE POINTED DOWN.
4. DO NOT INSTALL ANY OTHER VENTS, THIS WILL DEFEAT THE SPECIFIED VENTILATION SYSTEM.



PROJECT: XXXX  
 XXXX  
 XXXX  
 PLAN SET# XXXXX  
 DATE: XX/XX/XXXX  
 REVISIONS  
 REV. DATE BY  
 DRAWN BY: ZA

18240 NORTH BANK ROAD  
 ROSEBURG, OR 97470  
 (541) 996-3541 FAX (541) 996-8803



SHEET TITLE: FLOOR PLAN

SHEET NO.

**A1.1**

# INSTALL INSTRUCTIONS

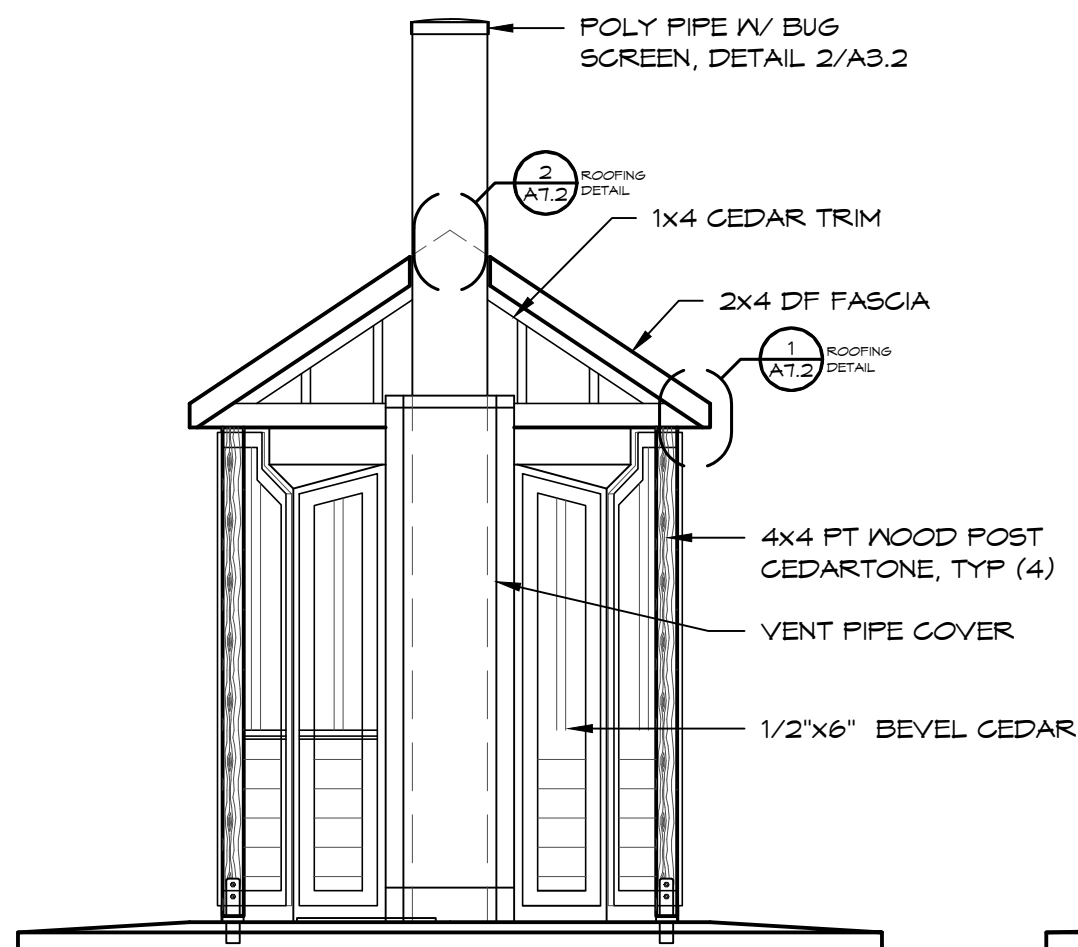

**A** ELEVATION VIEW  
SCALE: 3/8" = 1'-0"

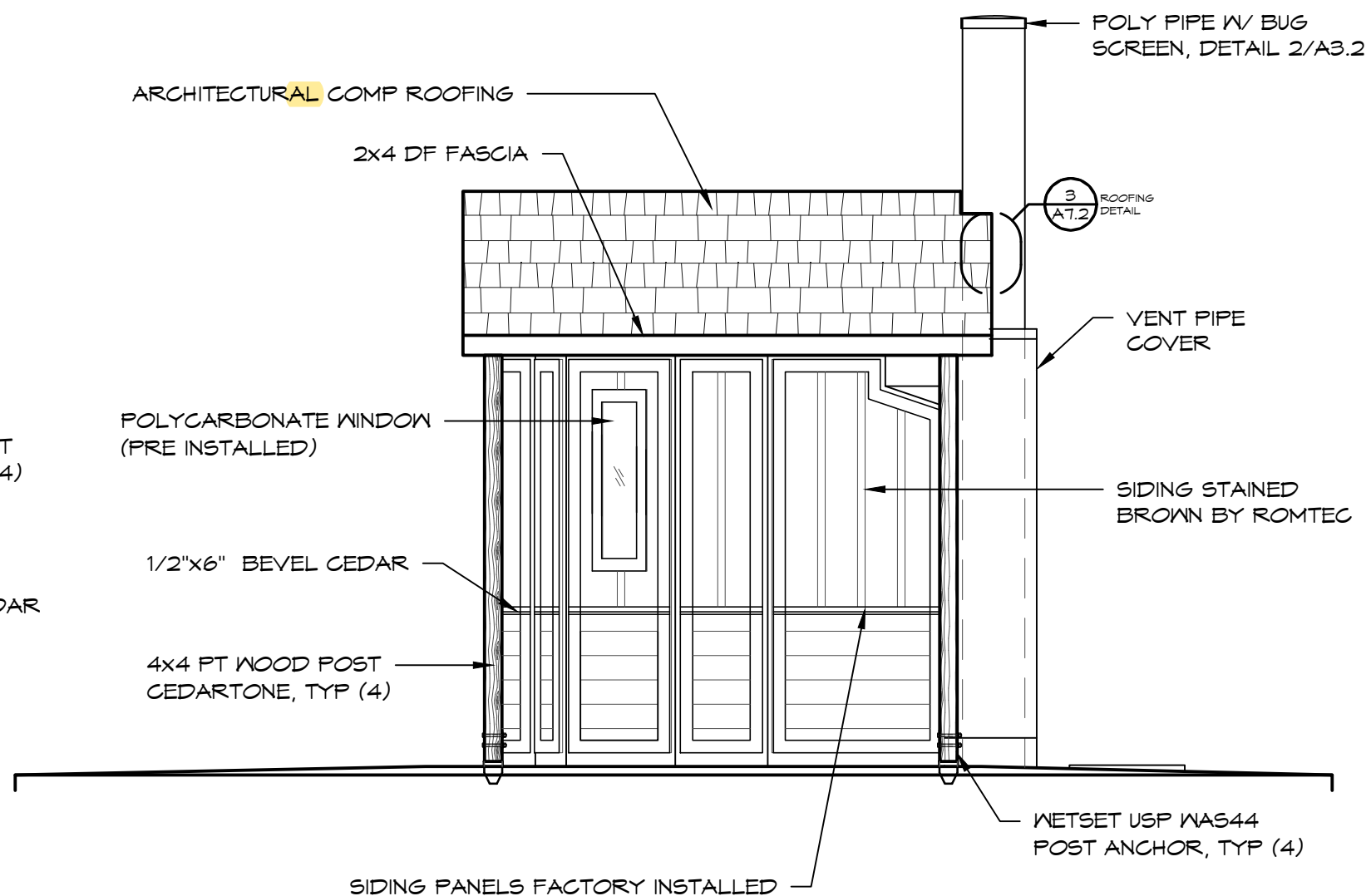

**B** ELEVATION VIEW  
SCALE: 3/8" = 1'-0"

© 2022 ROMTEC, INC. ALL RIGHTS RESERVED. THESE PLANS AND DRAWINGS MAY NOT BE REPRODUCED, ADAPTED OR FURTHER DISTRIBUTED, AND NO BUILDINGS MAY BE CONSTRUCTED FROM THESE PLANS, WITHOUT THE WRITTEN PERMISSION OF ROMTEC, INC.

PROJECT:	XXXXXX
PLAN SET#	XXXXXX
DATE:	XX/XX/XXXX
REVISIONS	
REV.	DATE
BY	
DRAWN BY:	ZA

18240 NORTH BANK ROAD  
ROSEBURG, OR 97470  
(541) 996-3541 FAX (541) 996-8803

**ROMTEC**

SHEET TITLE: ELEVATIONS

SHEET NO. **A2.1**

# INSTALL INSTRUCTIONS

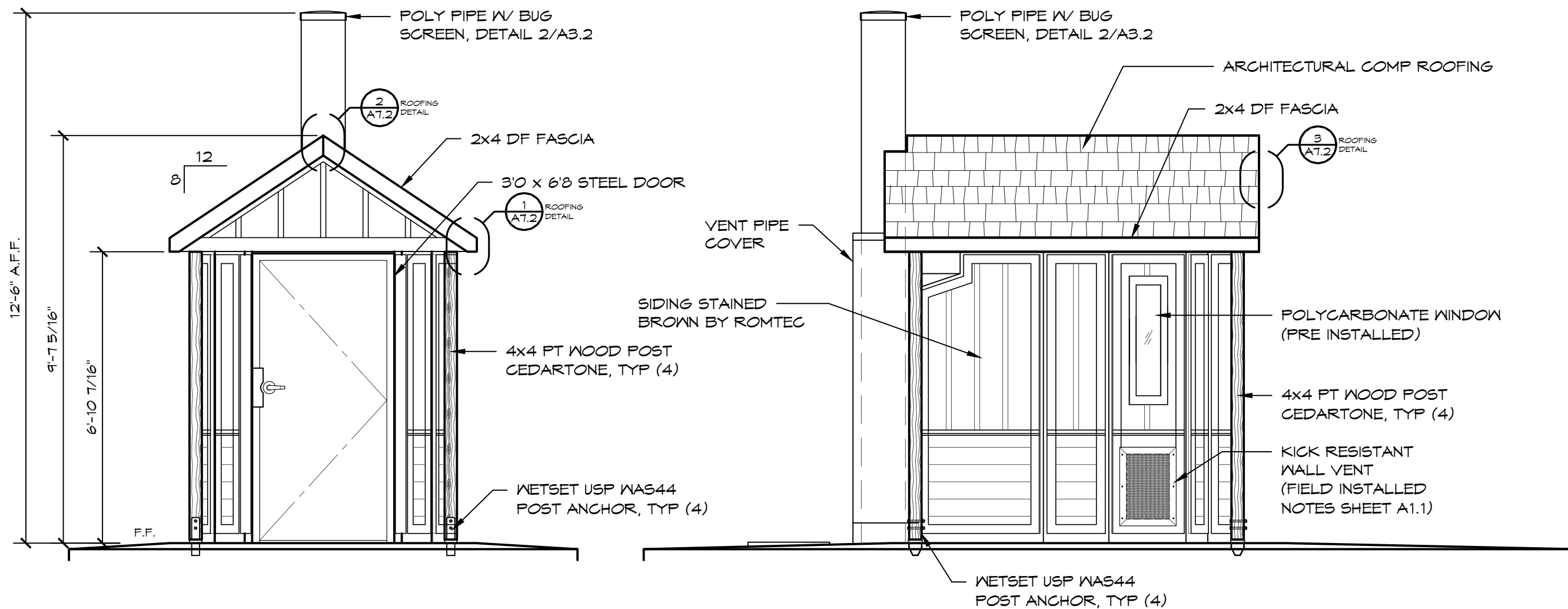

**C** ELEVATION VIEW  
 SCALE: 3/8" = 1'-0"

**D** ELEVATION VIEW  
 SCALE: 3/8" = 1'-0"

© 2022 ROMTEC, INC. ALL RIGHTS RESERVED. THESE PLANS AND DRAWINGS MAY NOT BE REPRODUCED, ADAPTED OR FURTHER DISTRIBUTED, AND NO BUILDINGS MAY BE CONSTRUCTED FROM THESE PLANS, WITHOUT THE WRITTEN PERMISSION OF ROMTEC, INC.

18240 NORTH BANK ROAD  
 ROSEBURG, OR 97470  
 (503) 496-3541 FAX (503) 496-8803

**ROMTEC**

PROJECT: XXXXX  
 SHEET TITLE: ELEVATIONS

PLAN SET#	XXXXX	
DATE:	XX/XX/XXXX	
REVISIONS		
REV.	DATE	BY
DRAWN BY: ZA		

SHEET NO.

**A2.2**