

BUILDING LOCATION INSTALLATION NOTES:

1. TO PROVIDE PROPER VENTILATION, THE BUILDING IS TO BE ORIENTED WITH THE BLACK VENT SHROUD IN THE BACK FACING SOUTH. SOLAR HEAT INSIDE THE BLACK VENT SHROUD IMPROVES VENTILATION.

2. SELECT A SITE THAT PROVIDES AN UNOBSTRUCTED AIR FLOW ACROSS THE TOP OF THE 12" VENT PIPE.

3. DO NOT LOCATED BUILDING IN A HOLLOW, BENEATH AN OVER HANG, ON LEE SIDE OF A RIDGE, IMMEDIATELY ADJACENT TO A DENSE TREE LINE, OR IN DENSE BRUSH OR TREES. NOTE: BOTH BUILDING LOCATION AND ORIENTATION ARE CRITICAL TO PROPER VENTILATION OF BUILDING.

4. SITE SHOULD BE IN A WELL DRAINED AREA THAT CAN BE EXCAVATED TO A DEPTH OF 4'-6" AND GRADED LEVEL 20'-0" x 22'-0".

INSTALL INSTRUCTIONS

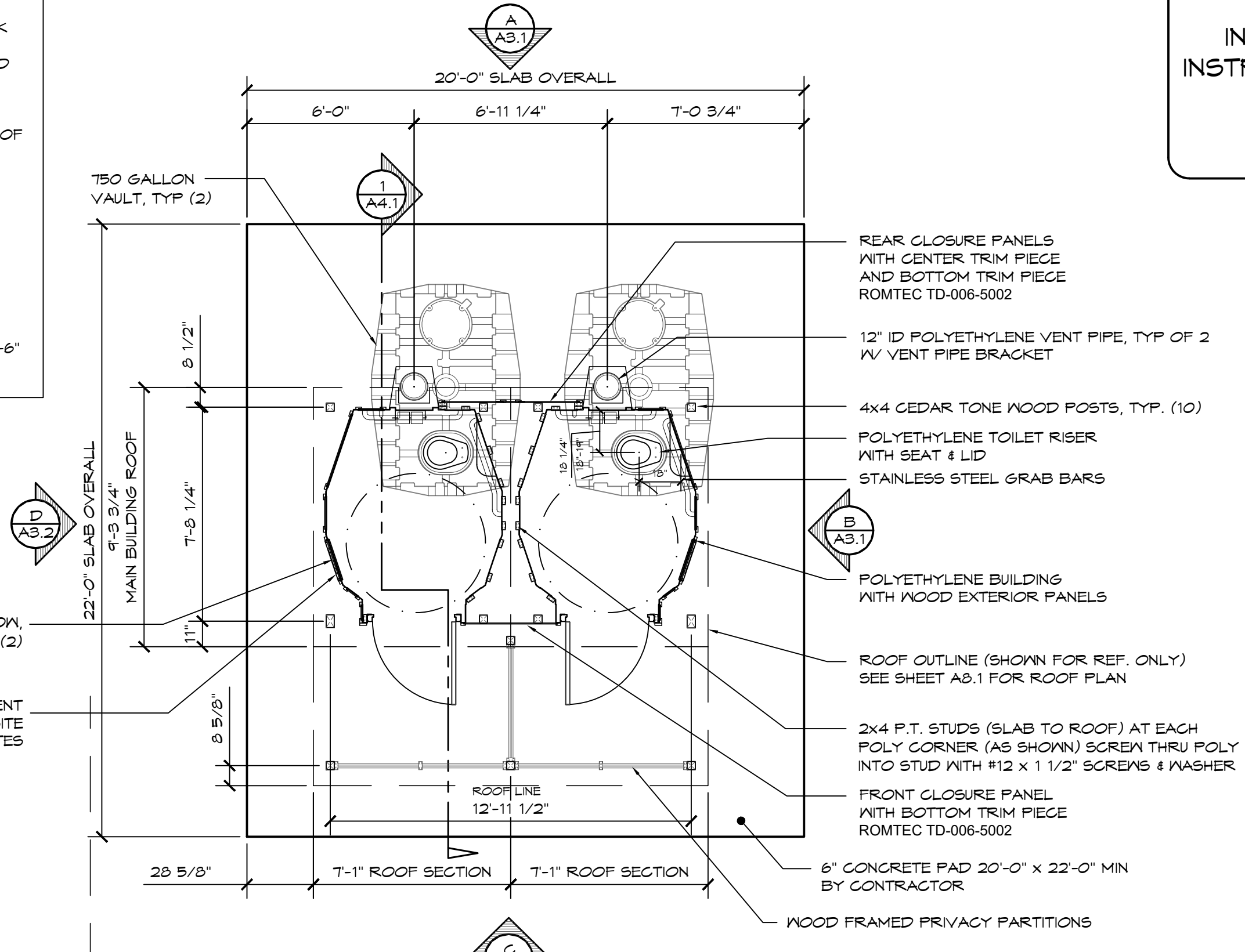

POLYCARBONATE WINDOW, PRE-INSTALLED TYP. (2)

XV-000-1017 KICK RESISTANT WALL VENT INSTALLED ON-SITE SEE INSTALLATION NOTES

REAR CLOSURE PANELS WITH CENTER TRIM PIECE AND BOTTOM TRIM PIECE ROMTEC TD-006-5002

12" ID POLYETHYLENE VENT PIPE, TYP OF 2 W/ VENT PIPE BRACKET

4x4 CEDAR TONE WOOD POSTS, TYP. (10)

POLYETHYLENE TOILET RISER WITH SEAT & LID

STAINLESS STEEL GRAB BARS

POLYETHYLENE BUILDING WITH WOOD EXTERIOR PANELS

ROOF OUTLINE (SHOWN FOR REF. ONLY) SEE SHEET A3.1 FOR ROOF PLAN

2x4 P.T. STUDS (SLAB TO ROOF) AT EACH POLY CORNER (AS SHOWN) SCREW THRU INTO STUD WITH #12 x 1 1/2" SCREWS & WASHER

FRONT CLOSURE PANEL WITH BOTTOM TRIM PIECE ROMTEC TD-006-5002

6" CONCRETE PAD 20'-0" x 22'-0" MIN BY CONTRACTOR

WOOD FRAMED PRIVACY PARTITIONS

1 FLOOR PLAN
SCALE: 1/4" = 1'-0"

© 2022 ROMTEC, INC. ALL RIGHTS RESERVED. THESE PLANS AND DRAWINGS MAY NOT BE REPRODUCED, ADAPTED OR FURTHER DISTRIBUTED, AND NO BUILDINGS MAY BE CONSTRUCTED FROM THESE PLANS, WITHOUT THE WRITTEN PERMISSION OF ROMTEC, INC.

PROJECT:	XXXXXX
PLAN SET#	XXXXXX
DATE:	XX/XX/XXXX
REVISIONS	
REV.	DATE
DRAWN BY:	XX

18240 NORTH BANK ROAD
ROSEBURG, OR 97470
(541) 496-3541 FAX (541) 496-8803



FLOOR PLAN

SHEET NO.

A2.1

INSTALL INSTRUCTIONS

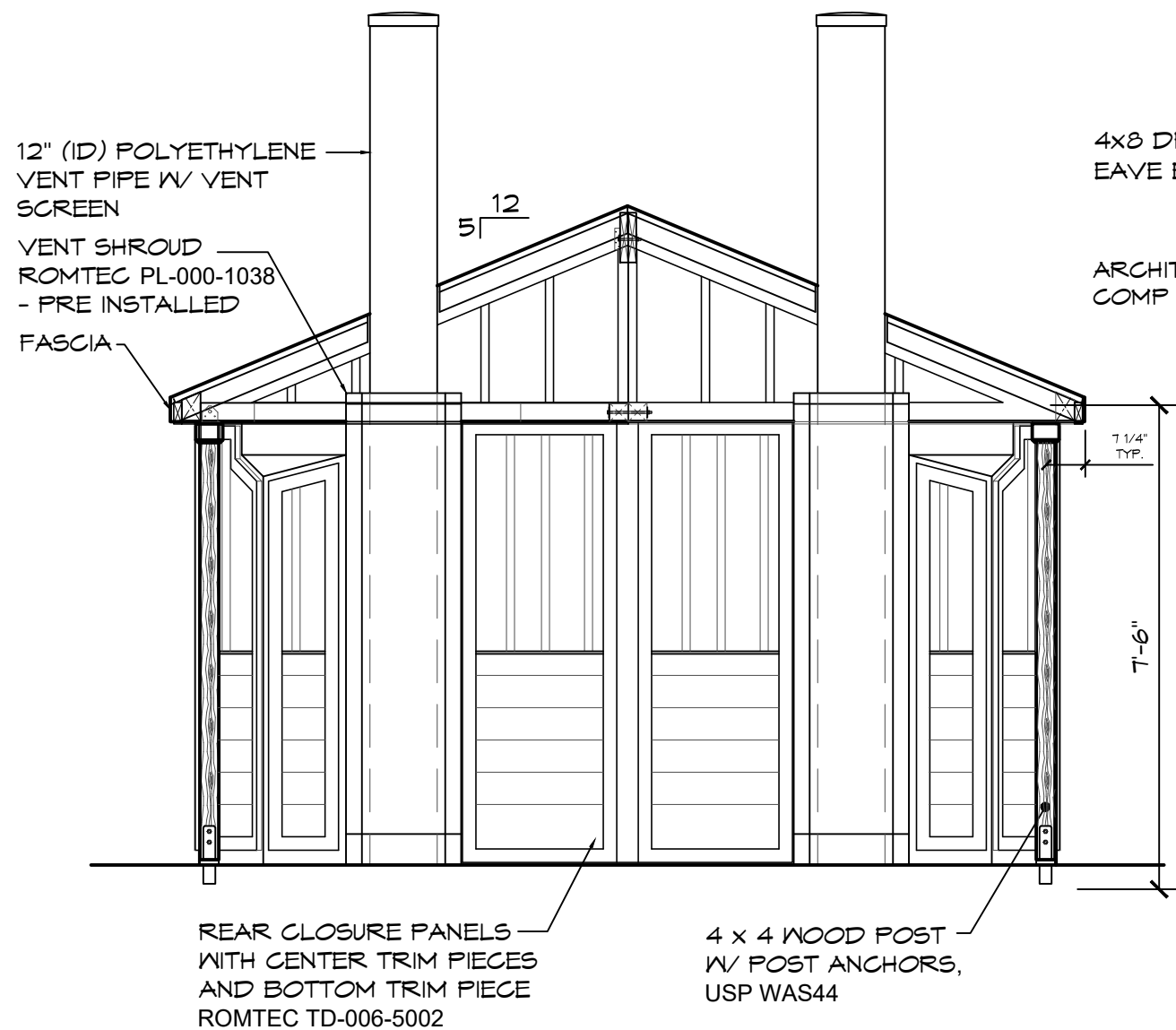

A ELEVATION VIEW
SCALE: 3/8" = 1'-0"

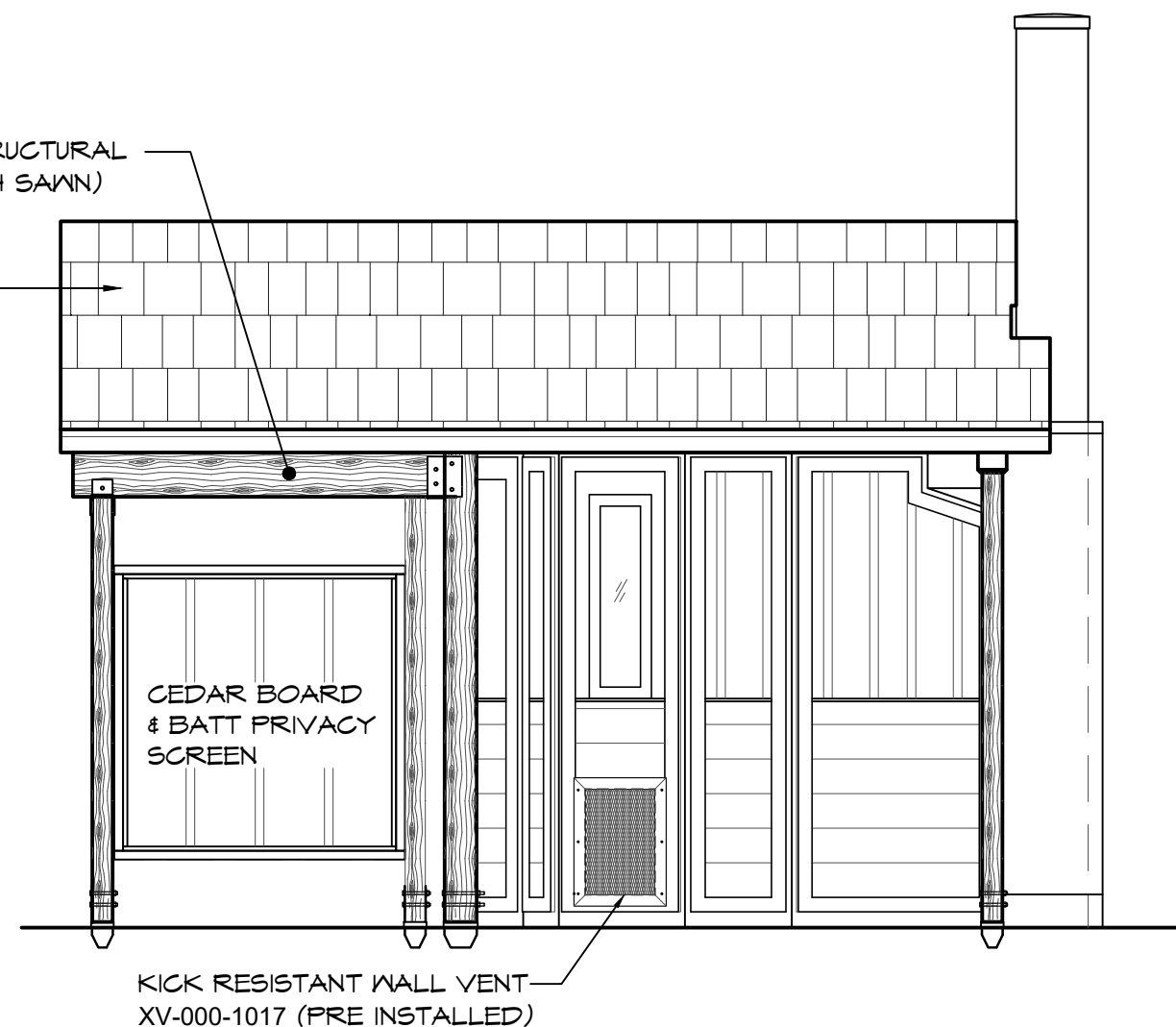

B ELEVATION VIEW
SCALE: 3/8" = 1'-0"

© 2022 ROMTEC, INC. ALL RIGHTS RESERVED. THESE PLANS AND DRAWINGS MAY NOT BE REPRODUCED, ADAPTED OR FURTHER DISTRIBUTED, AND NO BUILDINGS MAY BE CONSTRUCTED FROM THESE PLANS, WITHOUT THE WRITTEN PERMISSION OF ROMTEC, INC.

18240 NORTH BANK ROAD
ROSEBURG, OR 97470
(541) 996-3541 FAX (541) 996-8803

ROMTEC

SHEET TITLE: ELEVATIONS

PROJECT:	XXXX
PLAN SET#	XXXXXX
DATE:	XX/XX/XXXX
REVISIONS	
REV.	DATE:
BY:	
DRAWN BY:	XX

SHEET NO.

A3.1

INSTALL INSTRUCTIONS

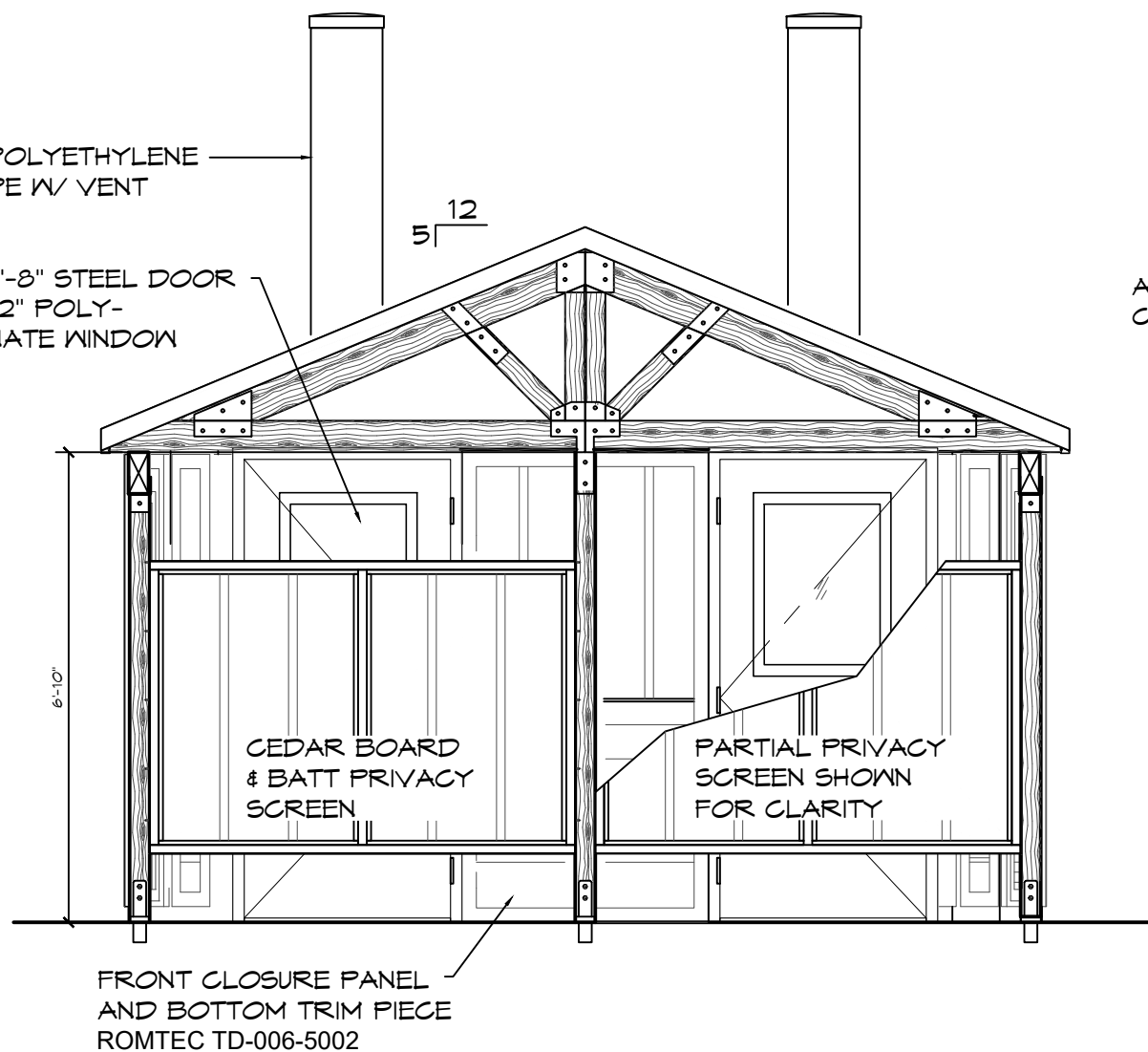

C ELEVATION VIEW
SCALE: 3/8" = 1'-0"

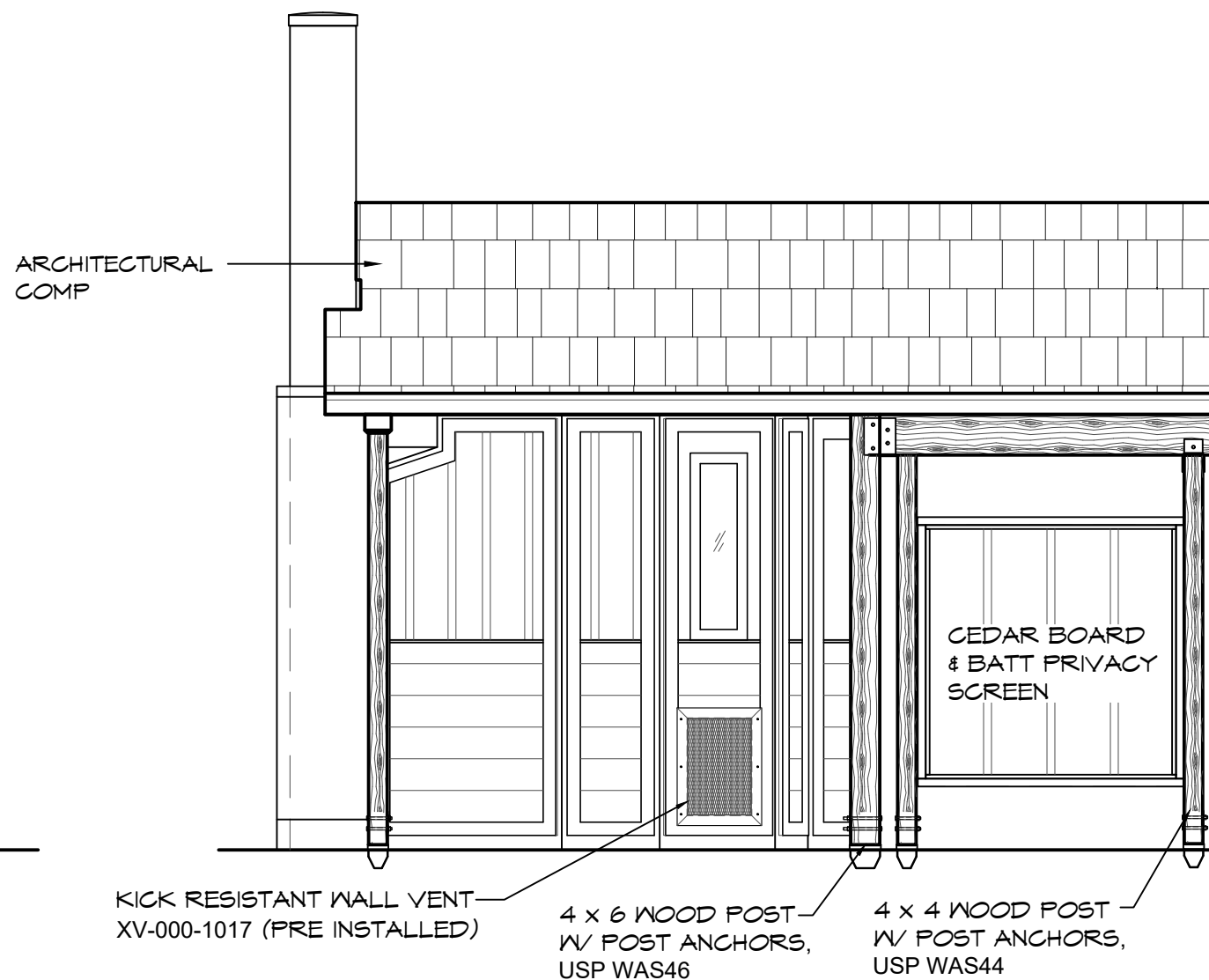

D ELEVATION VIEW
SCALE: 3/8" = 1'-0"

© 2022 ROMTEC, INC. ALL RIGHTS RESERVED. THESE PLANS AND DRAWINGS MAY NOT BE REPRODUCED, ADAPTED OR FURTHER DISTRIBUTED, AND NO BUILDINGS MAY BE CONSTRUCTED FROM THESE PLANS, WITHOUT THE WRITTEN PERMISSION OF ROMTEC, INC.

18240 NORTH BANK ROAD
ROSEBURG, OR 97470
(541) 996-3541 FAX (541) 996-8803

ROMTEC

SHEET TITLE: ELEVATIONS

PROJECT:	XXXX
PLAN SET#	XXXXXX
DATE:	XX/XX/XXXX
REVISIONS	
REV.	DATE:
BY:	
DRAWN BY:	XX

SHEET NO.

A3.2